

| Proposal Basic Information | |
|----------------------------|------------------------------------|
| Proposal File No. | DMC/BP/0069/W23/2019 |
| Owner Name | SMT SEEMA SINGH |
| Khata No | 76(NEW: 361) |
| Plot No | 24 , 35 (NEW: 29) |
| Village Name | Kolakusma |
| Use | Residential |
| SubUse | Bungalow/ Dwelling / Non Apartment |

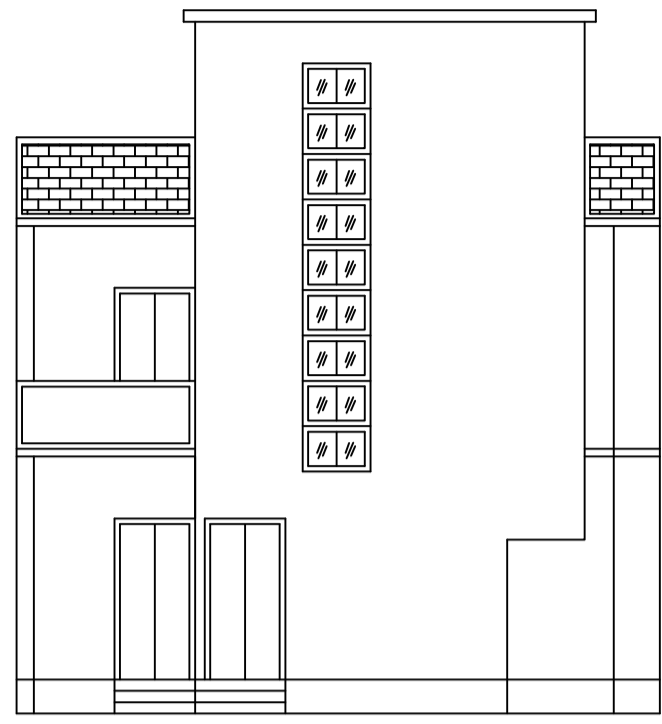

FRONT ELEVATION

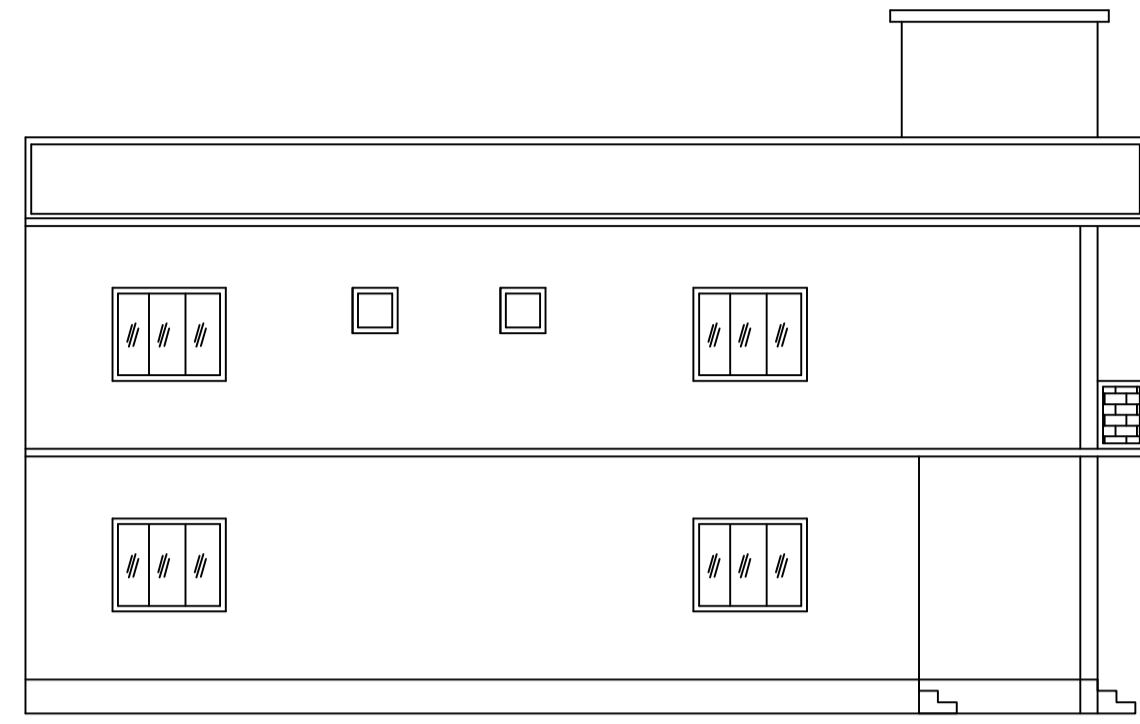

LEFT SIDE ELEVATION

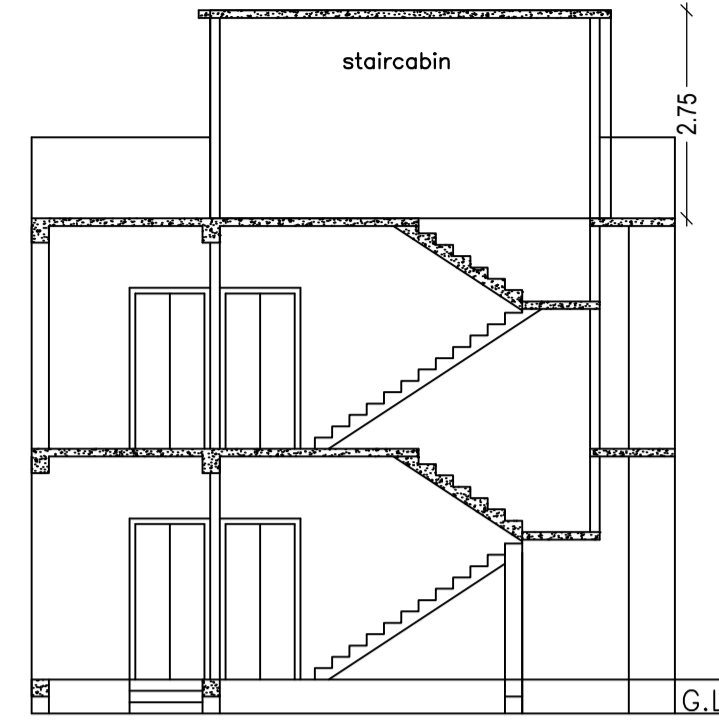

SECTION ON X-X

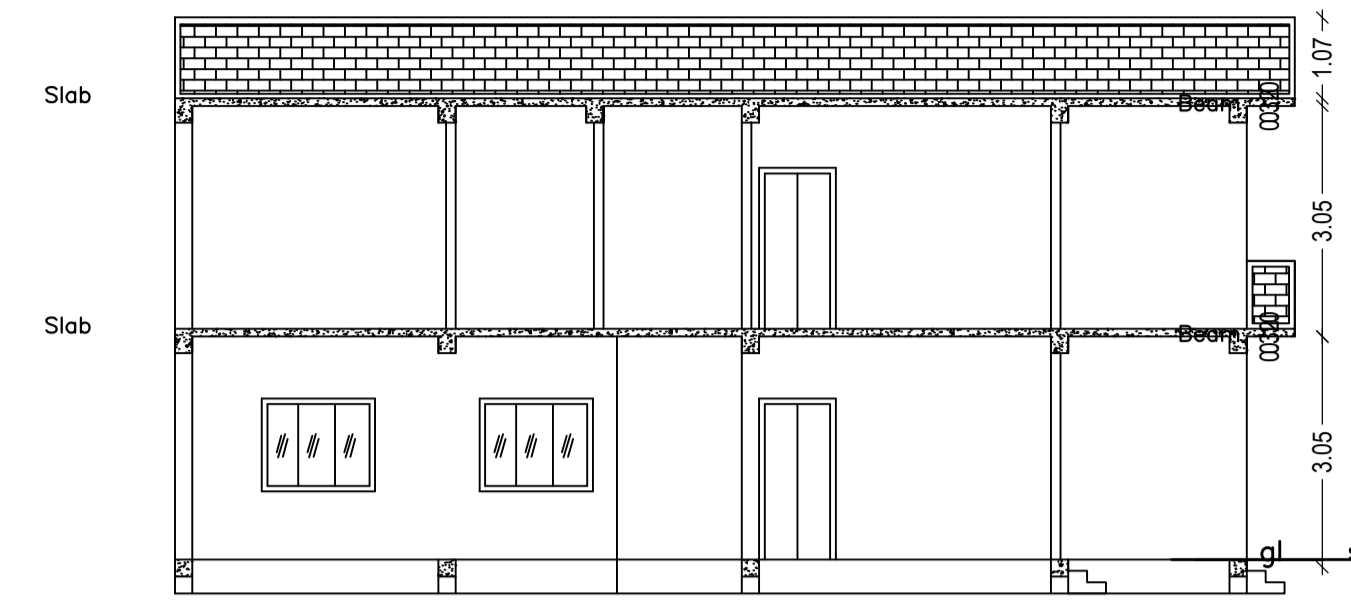

SECTION ON Y-Y

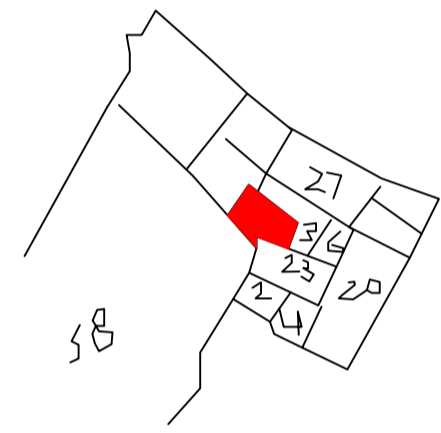

KEY PLAN

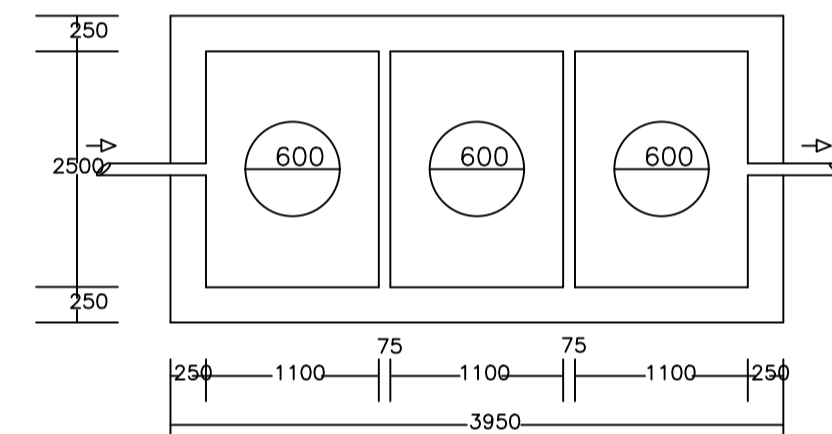
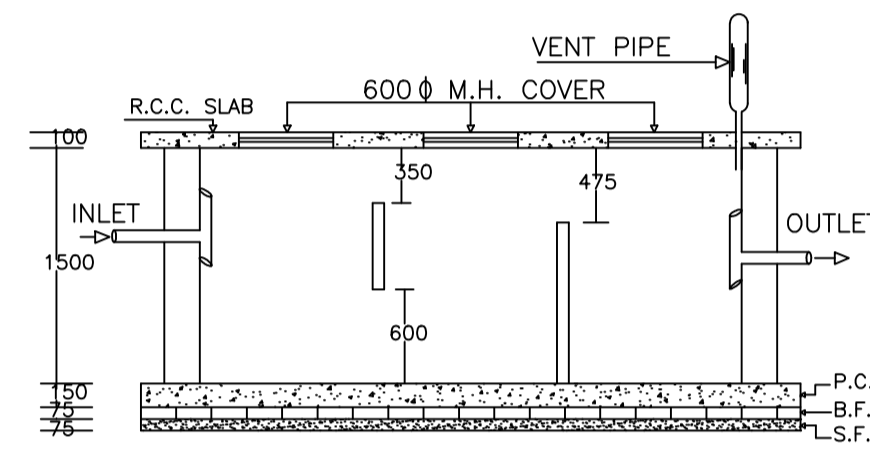

PLAN OF SEPTIC TANK

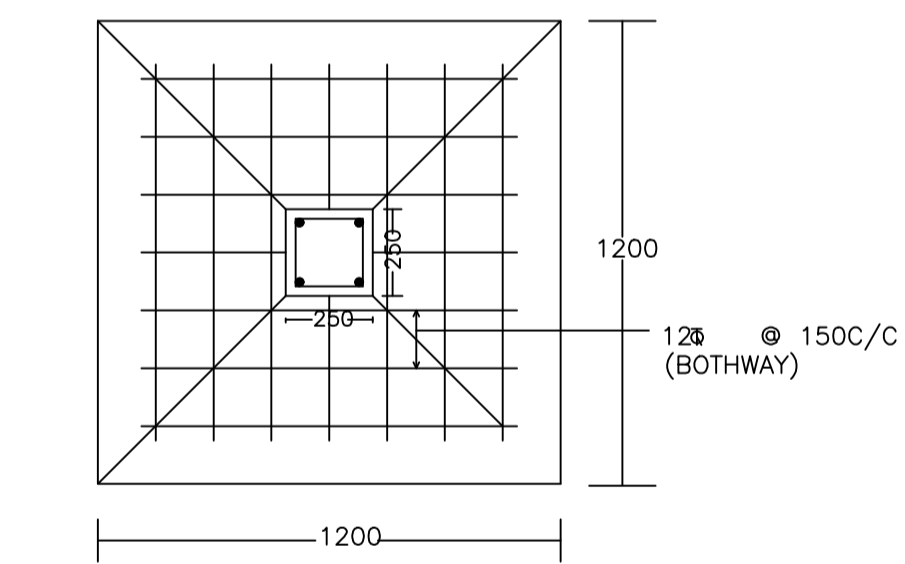
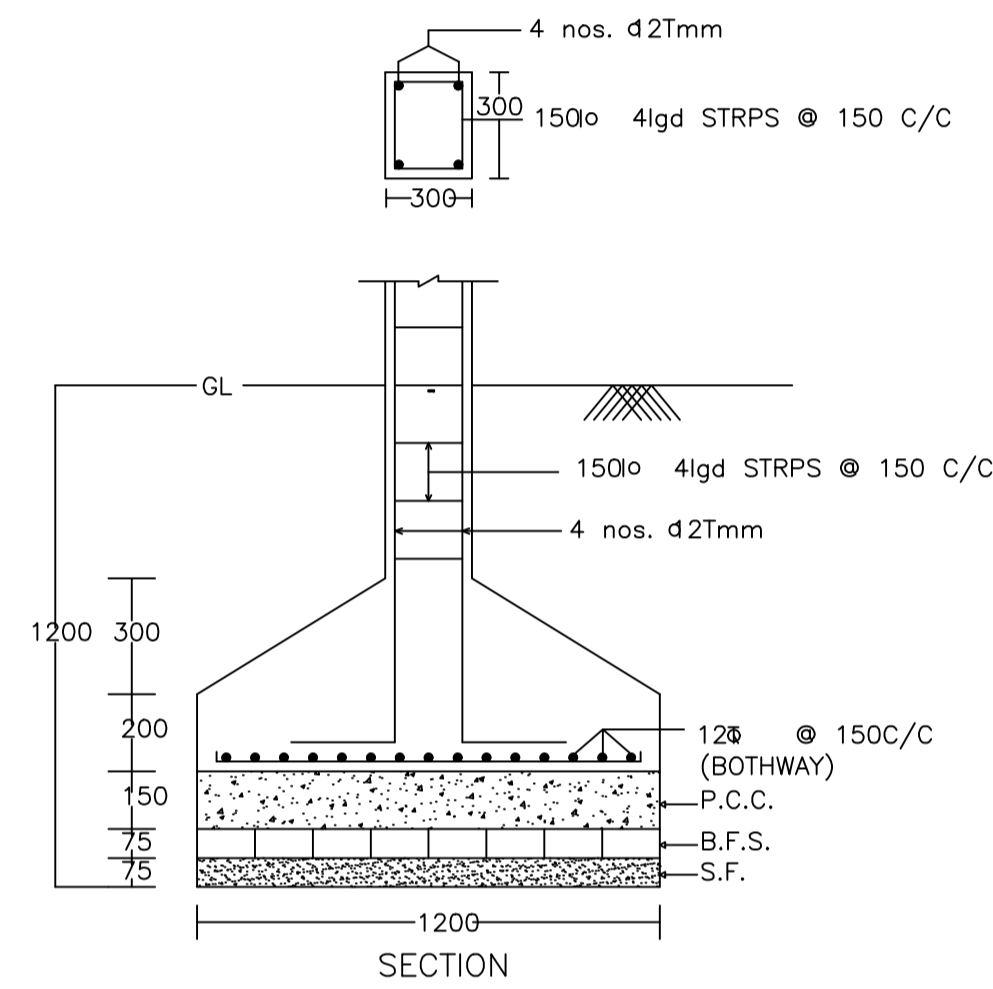

DETAIL OF COLUMNS

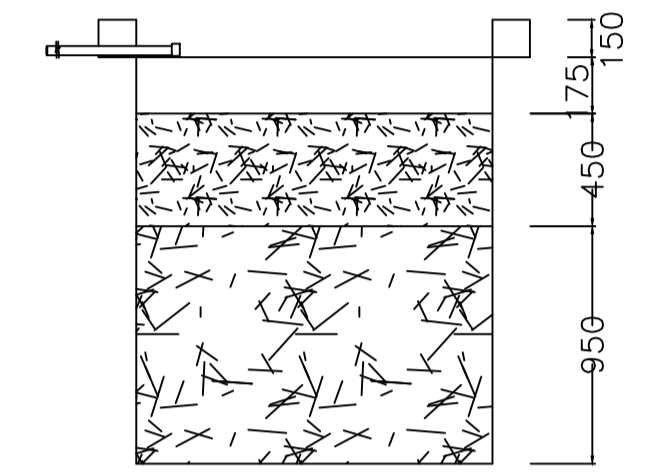

SECTION AT Y-Y

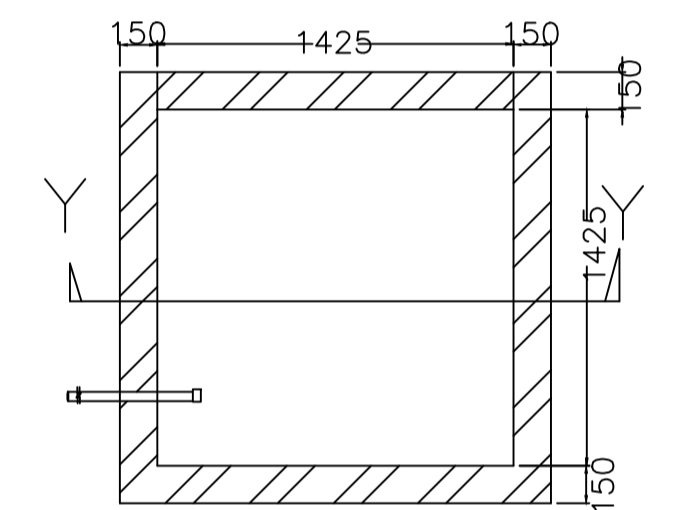

PLAN OF RECHARGE WELL

WATER HARVESTING

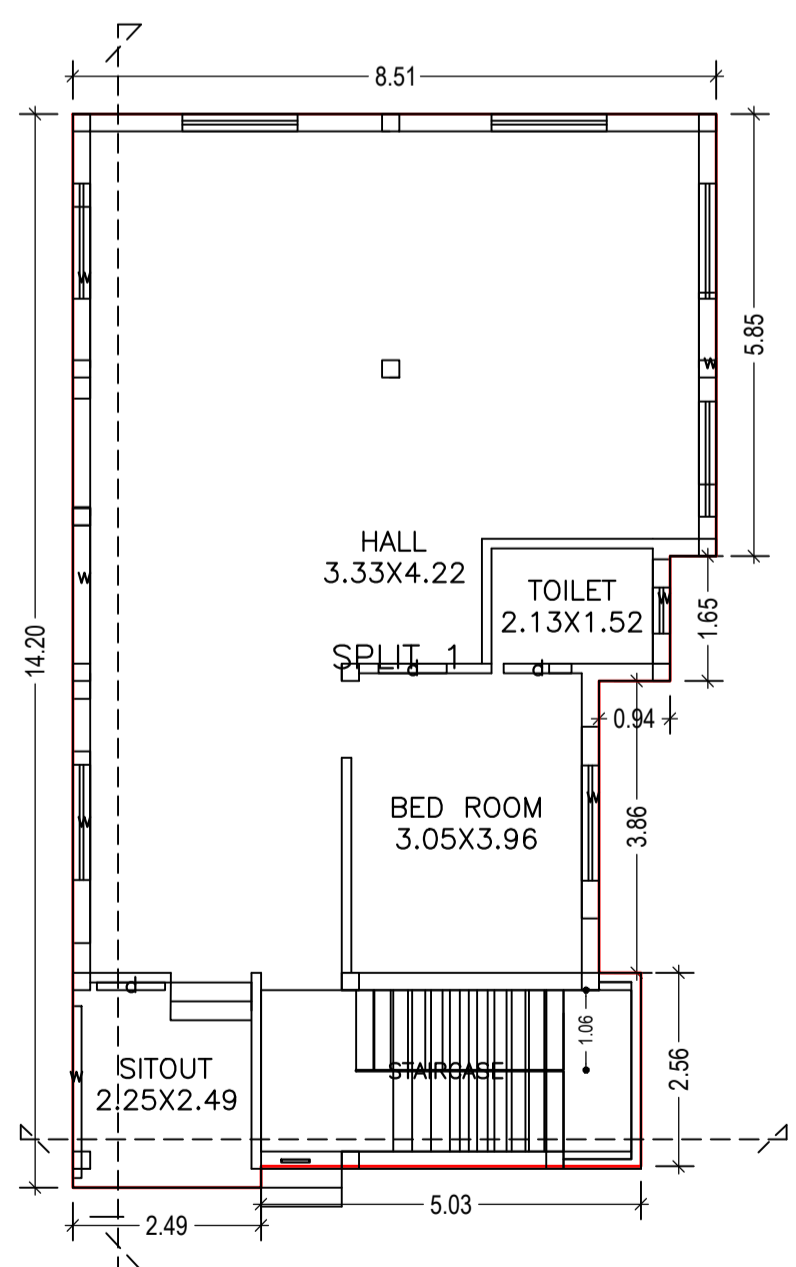

GROUND FLOOR PLAN
(Proposed)
(SCALE 1:100)

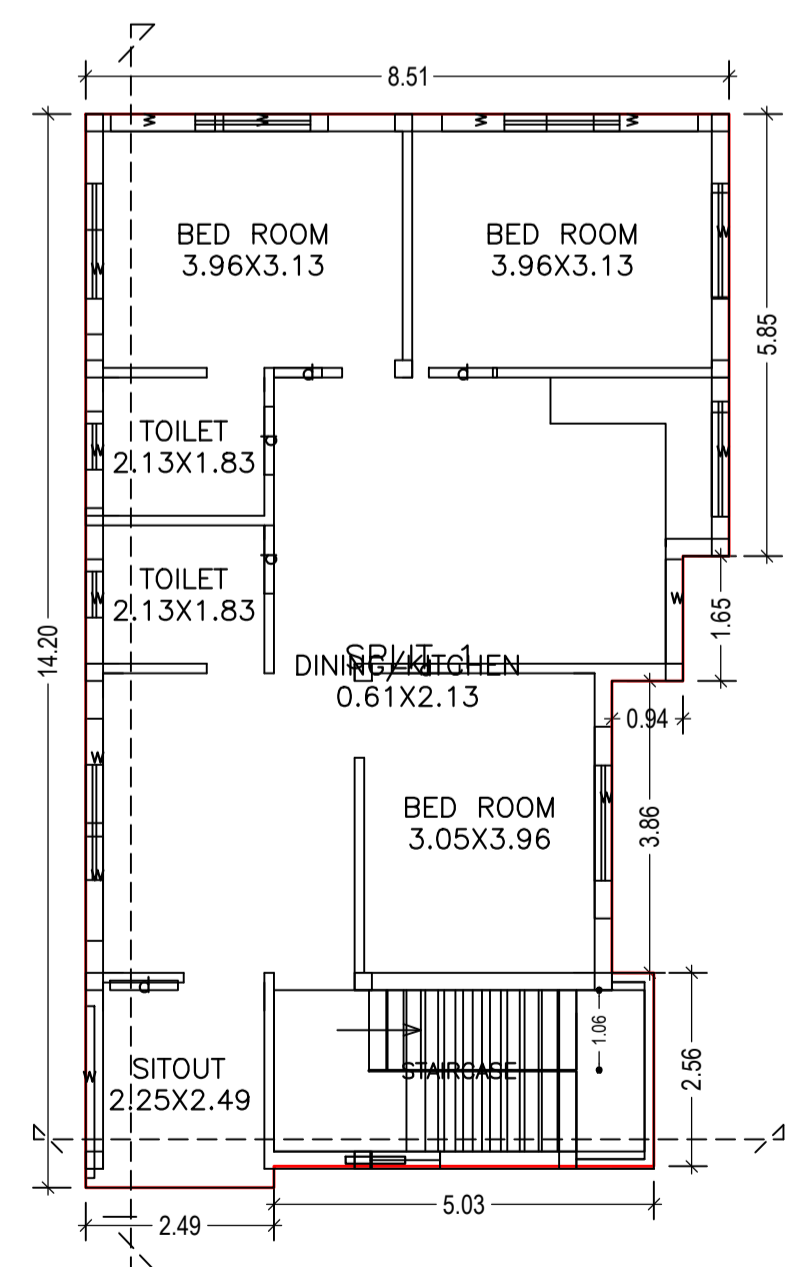

FIRST FLOOR PLAN
(Proposed)
(SCALE 1:100)

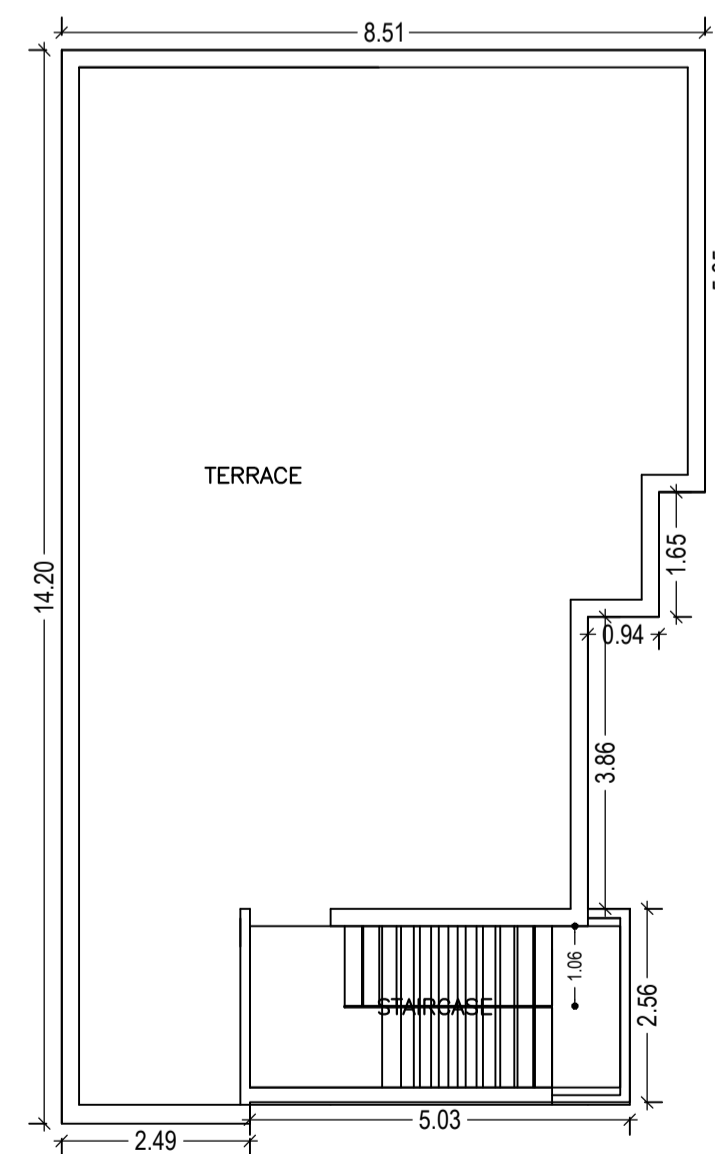

TERRACE FLOOR PLAN
(Proposed)
(SCALE 1:100)

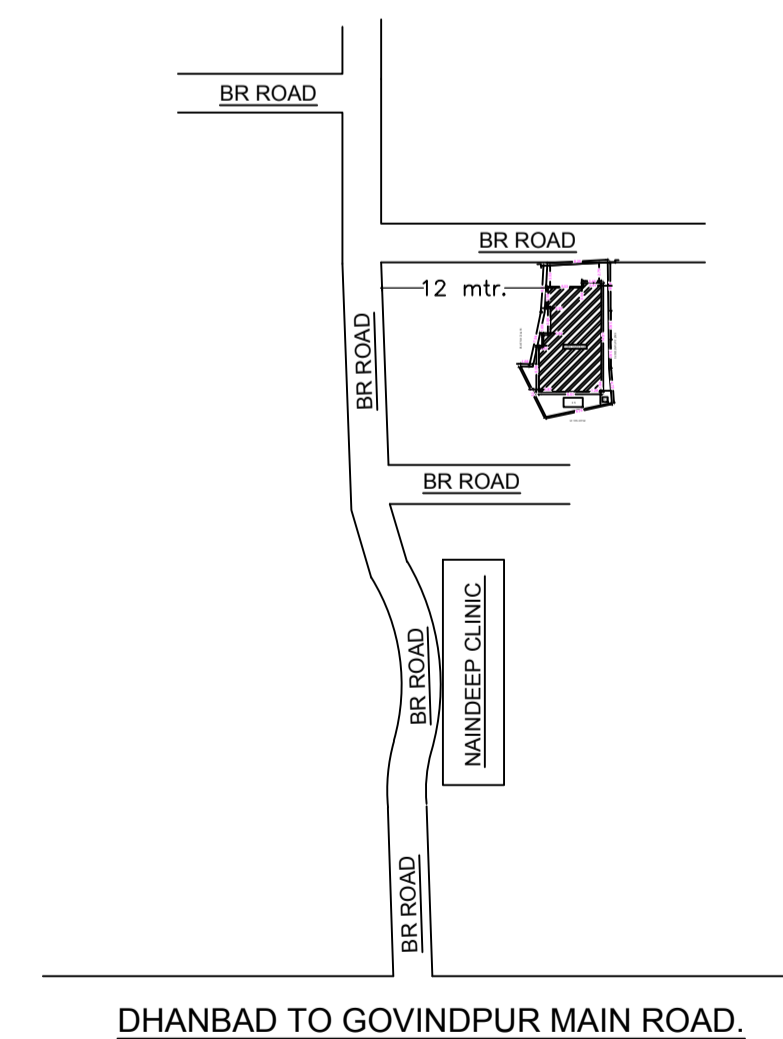

SITE PLAN

| LTP NAME AND SIGNATURE | STRUCTURAL ENG'S NAME AND SIGNATURE | BUILDER NAME AND SIGNATURE | DIGITAL SIGNATURE |
|-----------------------------------|-------------------------------------|----------------------------|-------------------|
| PARTHA - PAL DMC/ENG/0021/2016 | | | |