

Project Title - SMT RAJESHVARI SHARAN

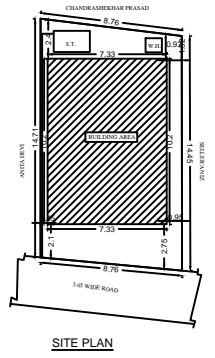
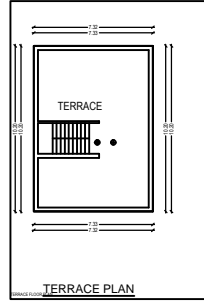
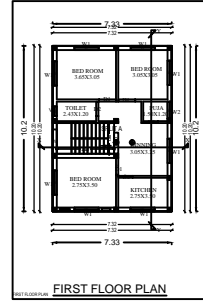
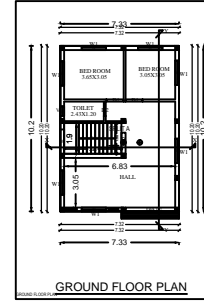
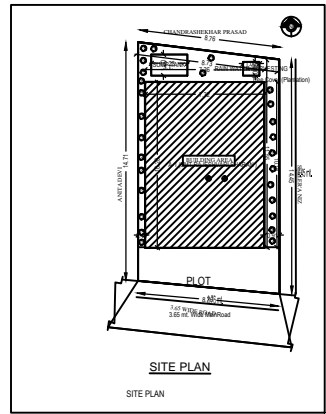
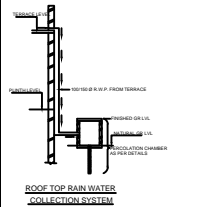
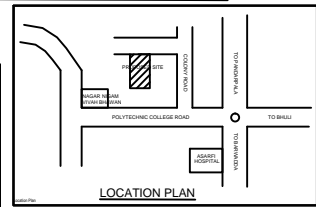
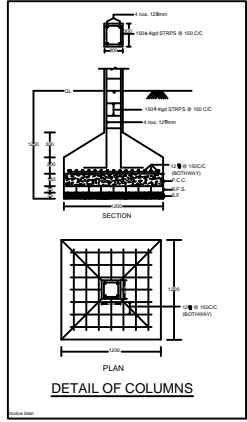
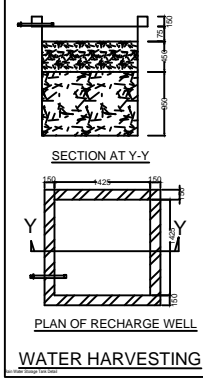
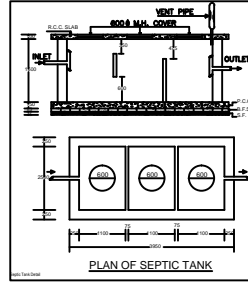
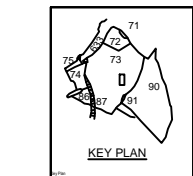
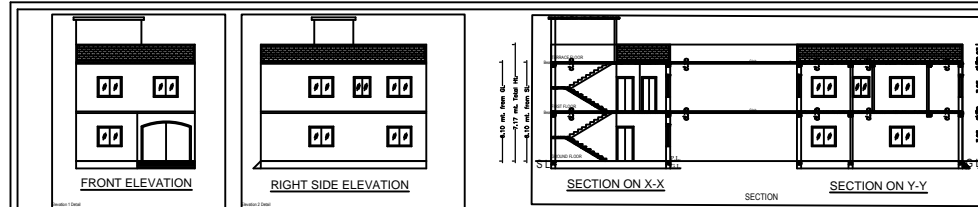

BRIEF SPECIFICATION
 FOUNDATION..... CEMENT CONCRETE (1:1.5:3)
 BRICK WORK IN FOUNDATION & SUPERSTRUCTURE
 FIRST CLASS BRICK WORK IN CEMENT MORTAR (1:2:4)
 D.P.C.....25 D.P.C. IN CEMENT MORTAR (1:2:4)
 FLOOR.....25 I.P.S. OVER 75 P.C.C.
 ROOF.....100 THK. R.C.C. ROOF (1:1.5:3)
 LINTEL.....150 THK R.C.C. LINTEL (1:1.5:3)
 STAIRS.....RISE- 150, TREAD- 250

DETAILS OF AREA

| | |
|--------------------------------|-------------|
| TOTAL AREA (AS PER DEED) | 133.77 SQM. |
| TOTAL AREA (AS PER SITE) | 127.00 SQM. |
| GROUND FLOOR AREA..... | 74.71 SQM. |
| FIRST FLOOR AREA..... | 74.71 SQM. |
| TOTAL COVERED AREA..... | 149.42 SQM. |
| % PLINTH AREA..... | 58.82 % |
| FAR | 1.17 |

SCHEDULE

| | |
|------------------|------------------|
| D = 1.500X2.100 | W1 = 1.500X1.200 |
| D1 = 1.050X2.100 | V = 0.600X0.600 |
| D2 = 0.900X2.100 | |

TITLE OF DRAWING
 PLAN OF PROPOSED RESIDENTIAL BUILDING OF RAJESHVARI SHARAN W/O SHAMBHU SHARAN PRASAD OF BIMLADAN BISHUNPUR, P.O.+ B. POLYTECHNIC P.S.- DHANBAD, DIST - DHANBAD, UNDER MOUZA + BISHUNPUR, NO- 05, KHATA NO- 20, NEW KHATA NO.- 299, PLOT NO- 73 NEW PLOT NO. 109 IN THE DISTT. OF DHANBAD (JHARKHAND).

SIGNATURE OF OWNER

SIGNATURE OF ENGINEER

SCALE ALL DIMENSION ARE IN METRE