

FRONT SIDE ELEVATION
SCALE = 1:2

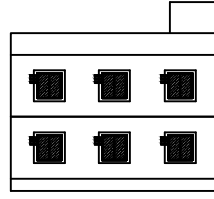

LEFT SIDE ELEVATION
SCALE = 1:2

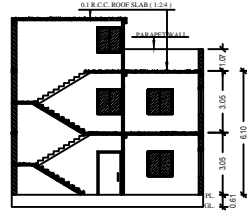

SECTION ON - XX
SCALE = 1:2

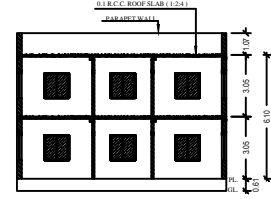

SECTION ON - YY
SCALE = 1:2

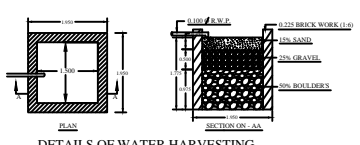

DETAILS OF WATER HARVESTING
SCALE = 1:2

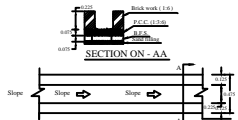

DETAILS OF MAIN DRAIN
SCALE = 1:4

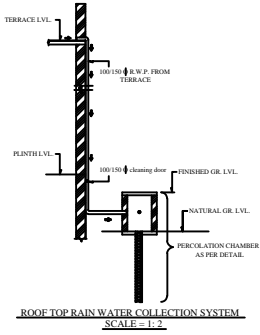

ROOF TOP RAIN WATER COLLECTION SYSTEM
SCALE = 1:2

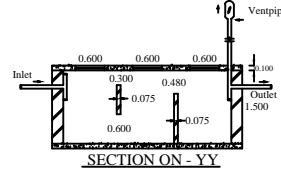

SECTION ON - YY
SCALE = 1:2

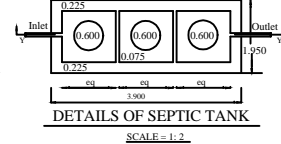

DETAILS OF SEPTIC TANK
SCALE = 1:2

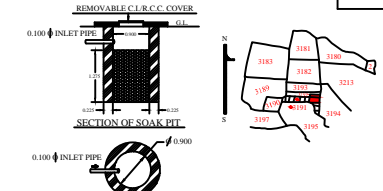

SECTION OF SOAK PIT
SCALE = 1:2

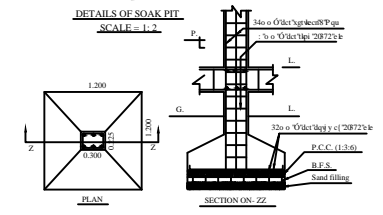

*DETAILS OF COLUMN FOOTING
SCALE = 1:4

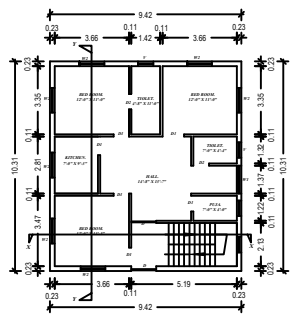
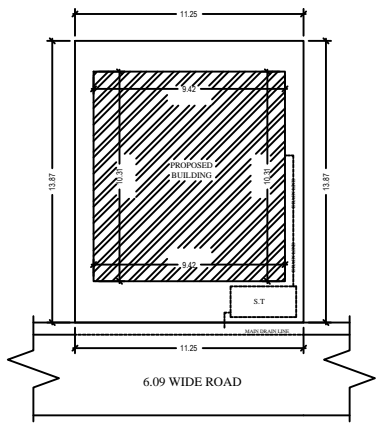

GROUND FLOOR PLAN
SCALE = 1:2

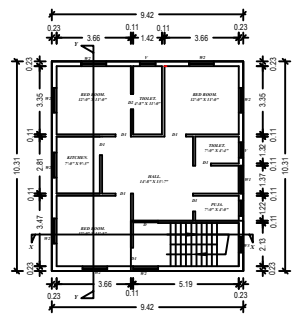

FIRST FLOOR PLAN
SCALE = 1:2

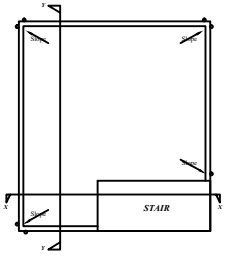

SITE PLAN
SCALE = 1:2

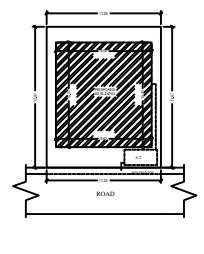

TERRACE PLAN
SCALE = 1:2

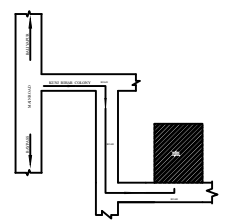

LOCATION PLAN

BRIEF SPECIFICATION
FOUNDATION :- R.C.C. (1:1.5:3) Column footing foundation.
PLINTH :- 0.300 R.C.C. (1:1.5:3) all round on plinth level.
FLOORING :- 0.037 I.P.S. flooring over 3"th P.C.C. (1:2:4).
SUPER STRUCTURE :- First class brick work in cement mortar (1:6)
SLAB,BEAM & LINTEL :- All R.C.C. work (1:1.5:3).
WOOD WORK :- All door & window frames of sal wood.
PLASTERING :- 0.012 cement plaster (1:6) both side.
*** COLUMN FOOTING** :- Mark in plan just of positioning of column .

SCHEDULE

D - 1.69X2.13	W - 1.82X1.21
D1 - 0.91X2.13	W2 - 1.52X1.21
D2 - 0.78X2.13	W3 - 0.78X1.52
C.G - 2.13 X2.13	V - 0.76X0.45

DETAILS OF AREA

TOTAL AREA (As per deed)	157.91 Sq.m
TOTAL AREA (As per site)	156.05 Sq.m
GROUND AREA	97.17 Sq.m
FIRST FLOOR AREA	97.17 Sq.m
TOTAL COVERED AREA	194.34 Sq.m
% PLINTH AREA	62.28 %
F. A. R.	1.2

TITLE OF DRAWING
 PROPOSED RESIDENTIAL BUILDING PLAN OF SMT. PINKI KUMARI, W/O- SRI MUKESH KUMAR, OF KUNI BHAR, KOLA-KUSHIMA, P.S- SARADHELA, DHANBAD, DIST - DHANBAD UNDER MOUZA - KOLAKUSHIMA, MOUZA No.-47, KHATA No. - 03 (NEW-249,589) PLOT No. - 3191(NEW-3002), AREA - 1.99 KATHAS OR PLOT No.- 3192 (NEW-3903), AREA - 0.37 TOTAL AREA - 2.36 KATHAS OR 30.90 DECIMALS

SIG. OF OWNER

SIG. OF ENGINEER