

Project Title: SRI NANDAN RAM

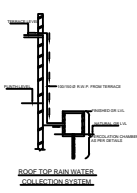
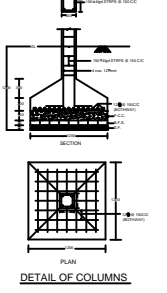
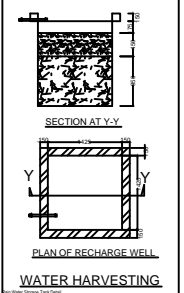
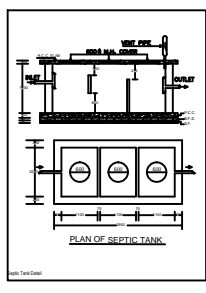
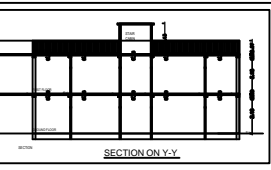
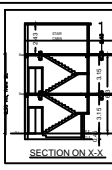
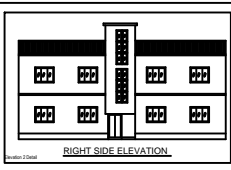
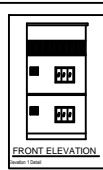

BRIEF SPECIFICATION

FOUNDATION: CEMENT CONCRETE (1:1.5:3)
 BRICK WORK IN FOUNDATION & SUPERSTRUCTURE
 FIRST CLASS BRICK WORK IN CEMENT MORTAR (1:5)
 D.P.C. — 25 D.P.C. IN CEMENT CONCRETE (1:2:4)
 FLOOR — 25 I.P.S. OVER 75 P.C.C.
 ROOF — 100 THK. R.C.C. ROOF (1:1.5:3)
 LINTEL — 150 THK. R.C.C. LINTEL (1:1.5:3)
 STAIRS — RISE - 150, TREAD - 250

DETAILS OF AREA

TOTAL AREA (AS PER DEED)	129.78 SQM.
TOTAL AREA (AS PER SITE)	129.30 SQM.
GROUND FLOOR AREA	80.71 SQM.
FIRST FLOOR AREA	80.71 SQM.
TOTAL COVERED AREA	161.42 SQM.
% PLINTH AREA	62.42 %
FAR	1.24

SCHEDULE

D = 1.200X2.100	W1 = 1.500X1.200
D1 = 1.000X2.100	V = 0.900X0.600
D2 = 0.900X2.100	

TITLE OF DRAWING

PLAN OF PROPOSED RESIDENTIAL BUILDING OF SRI NANDAN RAM S/O LATE SANCHAR RAM OF 11 NO. LODNA, BALU GADDA, P.O. - LODNA P.S. - TISRA, DHANBAD, UNDER MOLZA - KOLAKUSMA, NO. - 12, NEW KHATA NO. - 48, OLD KHATA NO. - 87, NEW PLOT NO. - 240, OLD PLOT NO. 244 IN THE DISTT. OF DHANBAD (JHARKHAND).

SIGNATURE OF OWNER

SIGNATURE OF ENGINEER

SCALE: ALL DIMENSION ARE IN METRE

