

FRONT SIDE ELEVATION
SCALE = 1 : 2

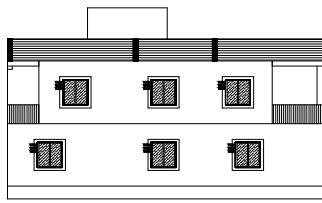

LEFT SIDE ELEVATION
SCALE = 1 : 2

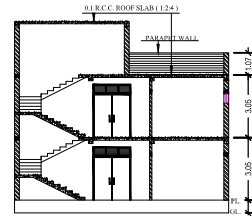

SECTION ON - XX
SCALE = 1 : 2

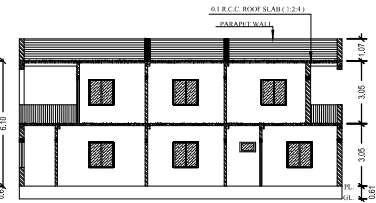

SECTION ON - YY
SCALE = 1 : 2

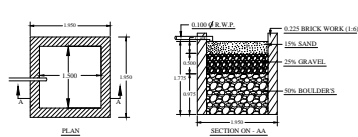

DETAILS OF WATER HARVESTING
SCALE = 1 : 2

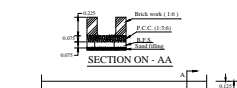

DETAILS OF MAIN DRAIN
SCALE = 1 : 4

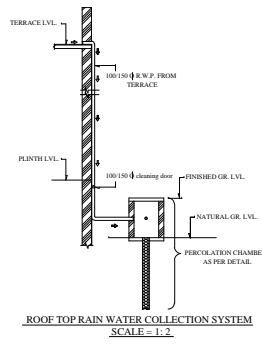

ROOF TOP RAIN WATER COLLECTION SYSTEM
SCALE = 1 : 2

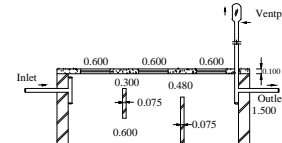

SECTION ON - YY

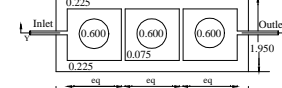

DETAILS OF SEPTIC TANK
SCALE = 1 : 2

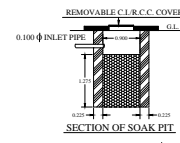

SECTION OF SOAK PIT

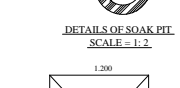

DETAILS OF SOAK PIT
SCALE = 1 : 2

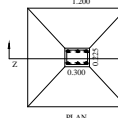

PLAN

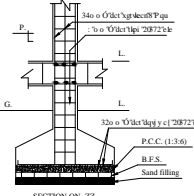

SECTION ON-ZZ

*DETAILS OF COLUMN FOOTING
SCALE = 1 : 4

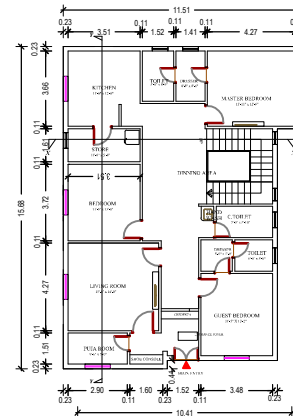

GROUND FLOOR PLAN
SCALE = 1 : 2

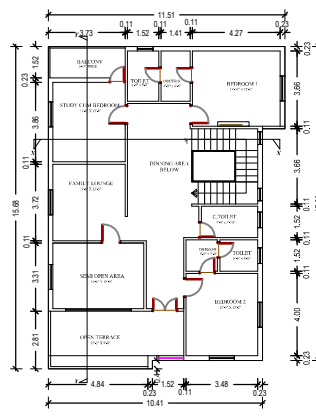

FIRST FLOOR PLAN
SCALE = 1 : 2

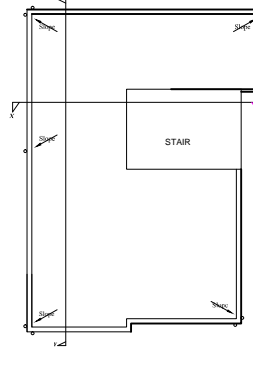

TERRACE PLAN
SCALE = 1 : 2

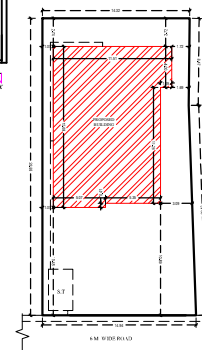

SITE PLAN
SCALE = 1 : 2

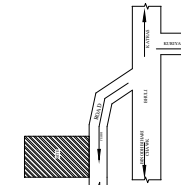

LOCATION PLAN

BRIEF SPECIFICATION

FOUNDATION :- R.C.C. (1:1.5:3) Column footing foundation.
 PLINTH :- 0.300 R.C.C. (1:1.5:3) all round on plinth level.
 FLOORING :- 0.037 L.P.S. flooring over 3"th P.C.C. (1:2:4).
 SUPER STRUCTURE :- First class brick work in cement mortar (1:6)
 SLAB,BEAM & LINTEL :- All R.C.C. work (1:1.5:3).
 WOOD WORK :- All door & window frames of sal wood.
 PLASTERING :- 0.012 cement plaster (1:6) both side.
 * COLUMN FOOTING - Mark in plan just of positioning of column .

SCHEDULE

D - 1.09X2.13	W - 1.82X1.21
D1 - 0.91X2.13	W1 - 1.52X1.21
D2 - 0.76X2.13	W2 - 1.21X1.21
C.G - 2.13 X2.13	W3 - 0.76X1.52
	V - 0.76X0.65

DETAILS OF AREA

TOTAL AREA (As per deed)	421.00 Sq.m
TOTAL AREA (As per site)	418.76 Sq.m
GROUND AREA	165.54 Sq.m
FIRST FLOOR AREA	165.54 Sq.m
TOTAL COVERED AREA	331.08 Sq.m
% PLINTH AREA	39.3 %
F.A.R.	1.2

TITLE OF DRAWING

PROPOSED RESIDENTIAL BUILDING PLAN OF SRI SANJAY KUMAR PANDIT, SO- PATAL KUMAR, OF BHULI BASTIKUMHAR TOLA, P.S- BANK MORE, DIST - DHANBAD, JHARKHAND, UNDER MOUZA - BHULI MOUZA No.- 01, KHATA No. - 41 (NEW - 268,250) PLOT No. - 400(NEW-575), AREA - 7.10 DEC. OR PLOT No.-409 (NEW-579), AREA - 3.30, TOTAL AREA - 10.40 DECIMALS OR 6.30 KATHAS.

SIG. OF OWNER

SIG. OF ENGINEER