

SECTION OF COLUMN - C1

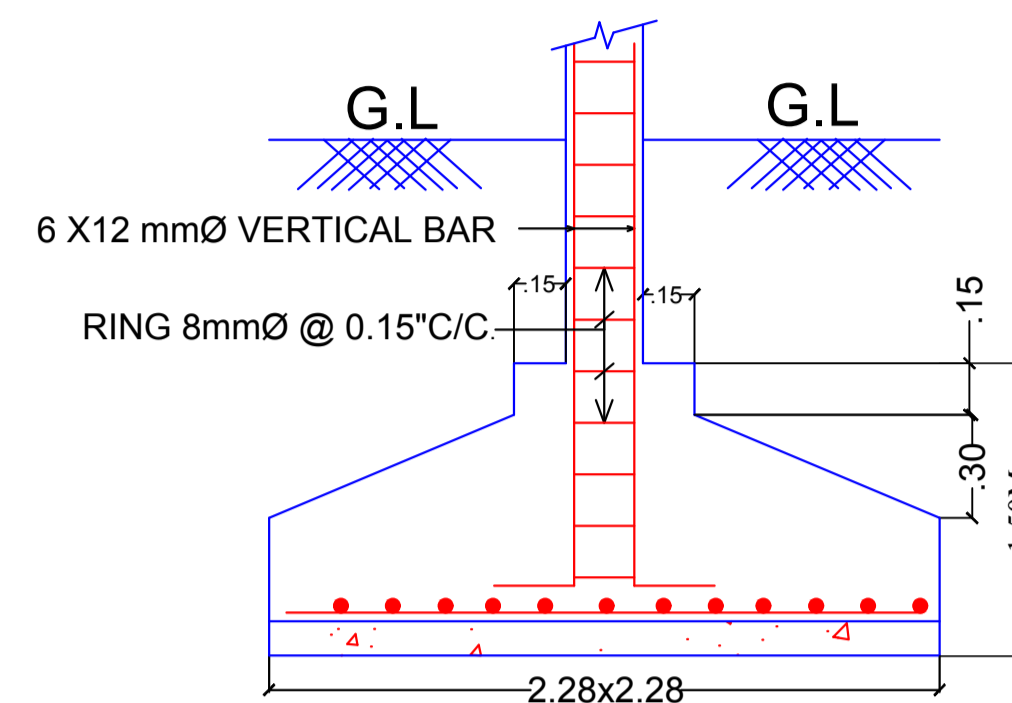

SECTION OF FOOTING - F1

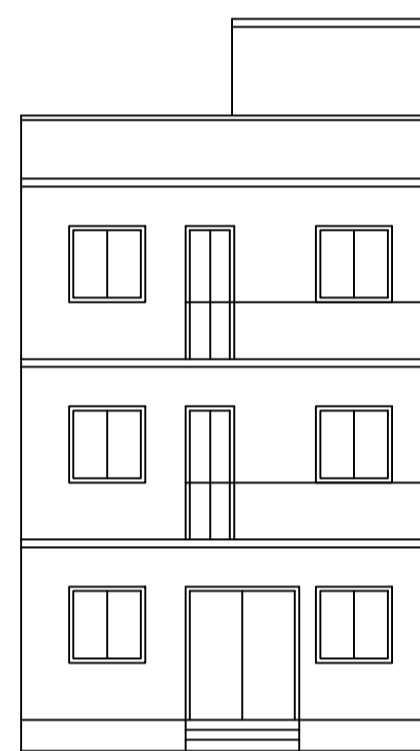
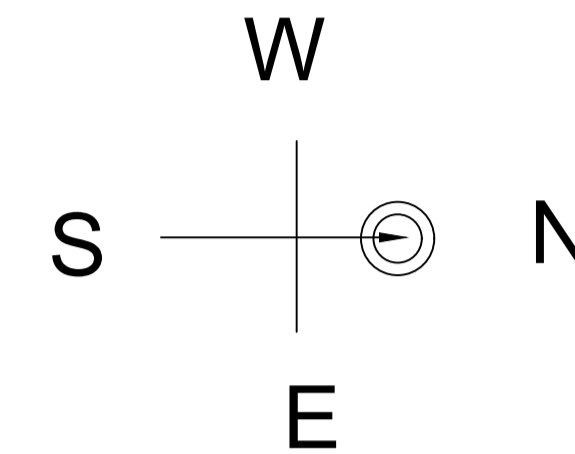

FRONT ELEVATION

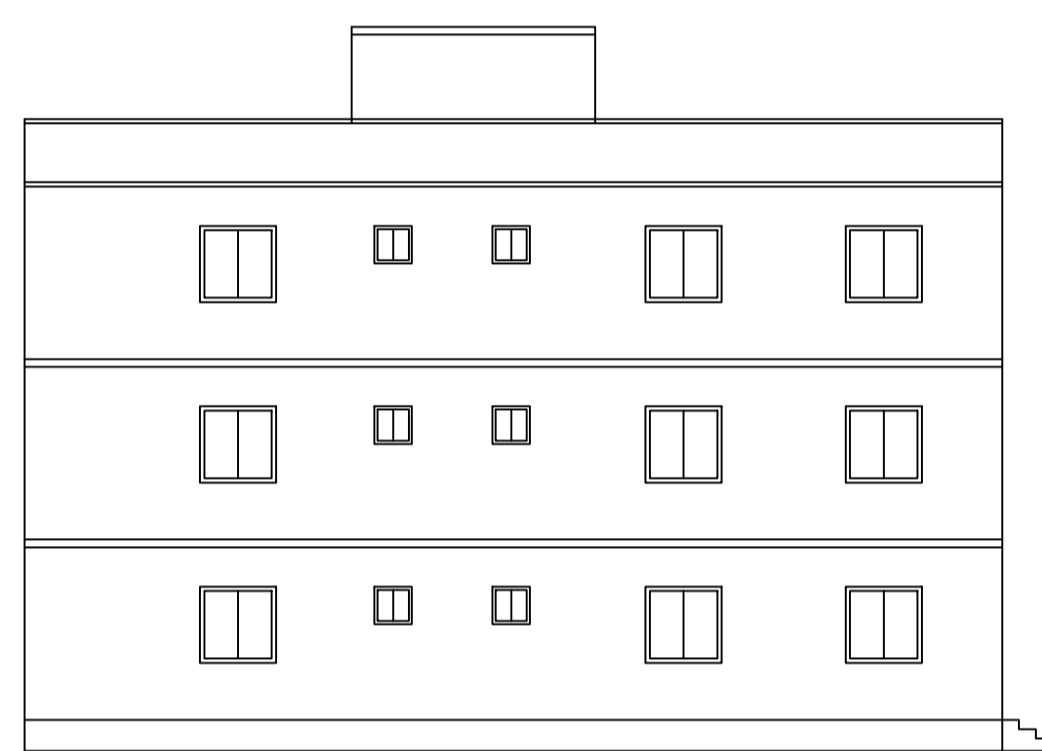

LEFT SIDE ELEVATION

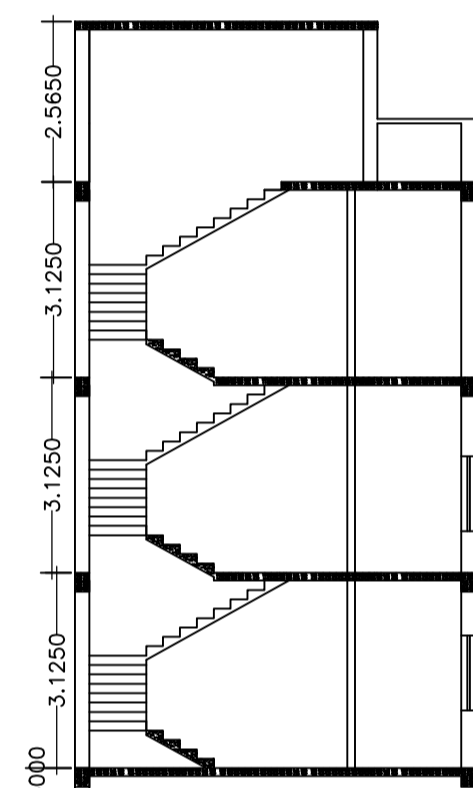

SECTION B - B

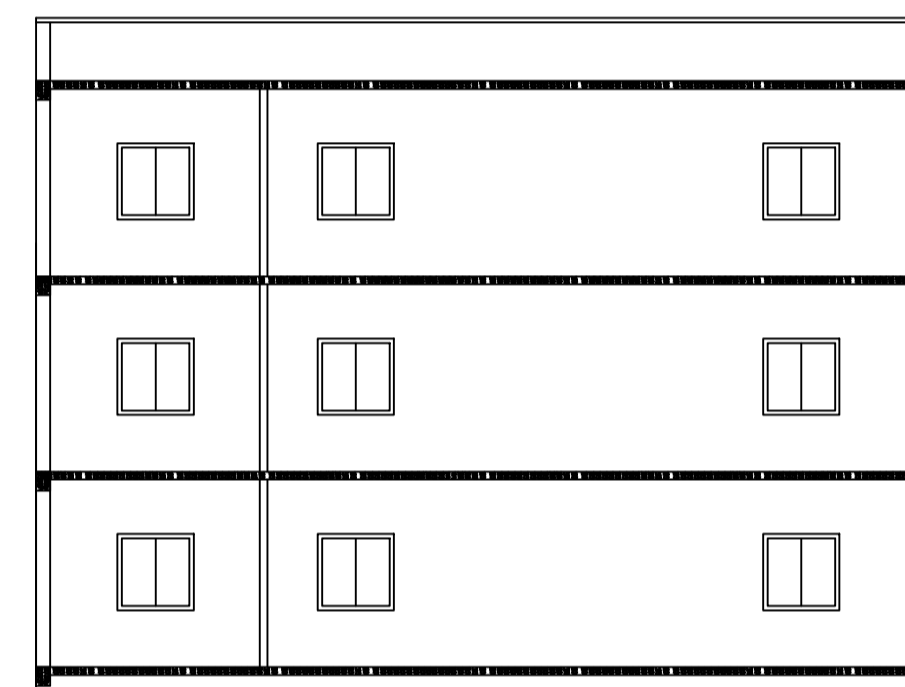

SECTION A - A

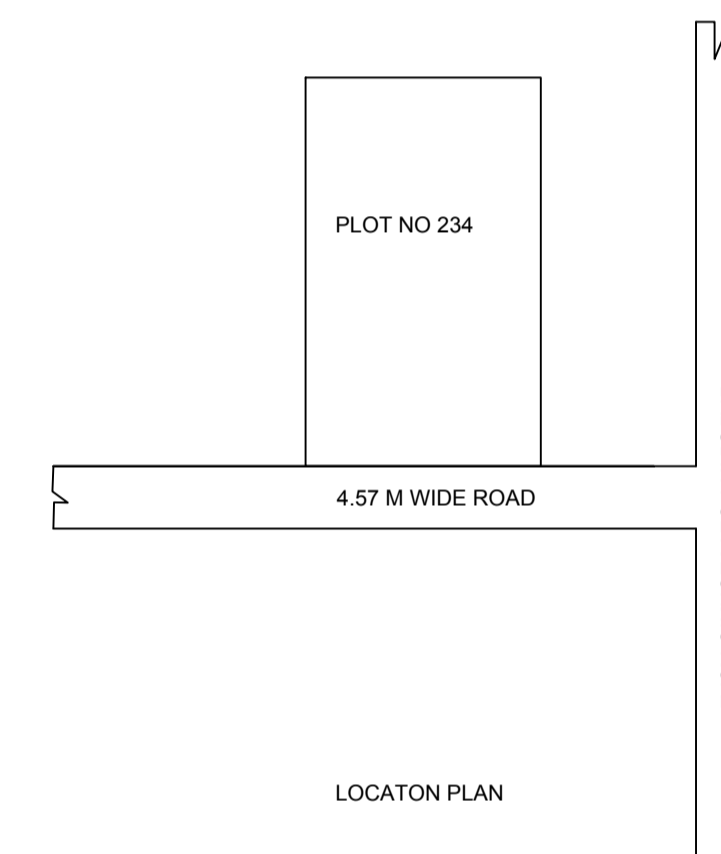

LOCATON PLAN

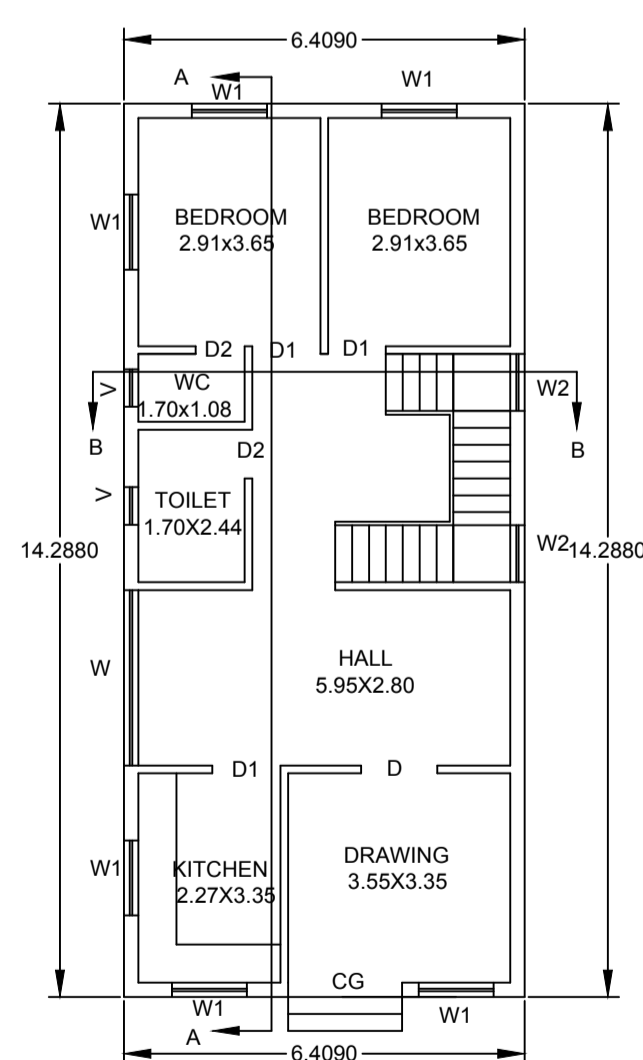

GROUND FLOOR

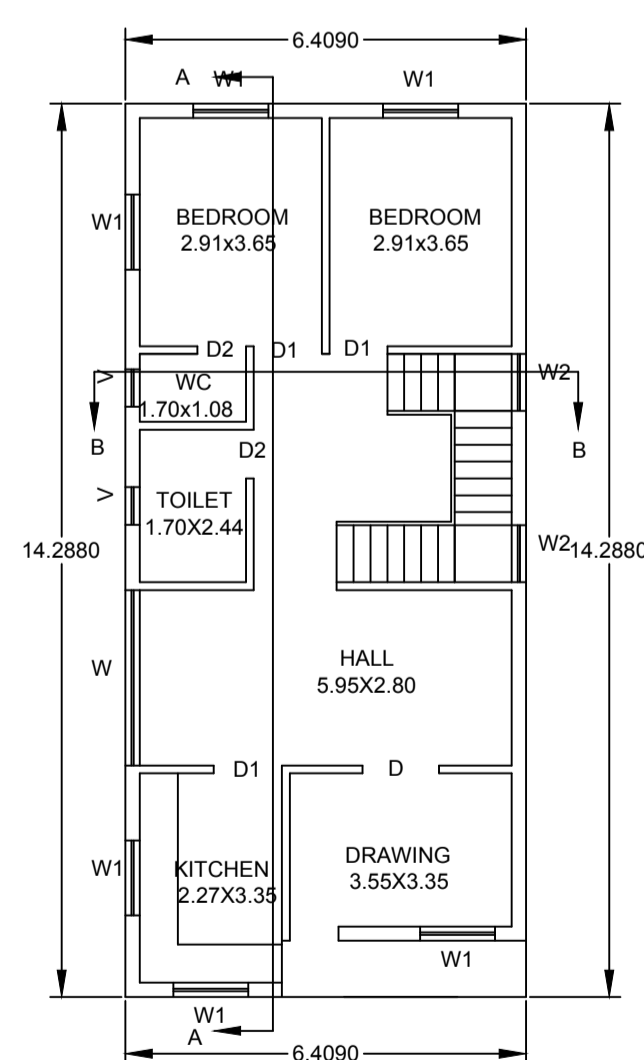

FIRST FLOOR

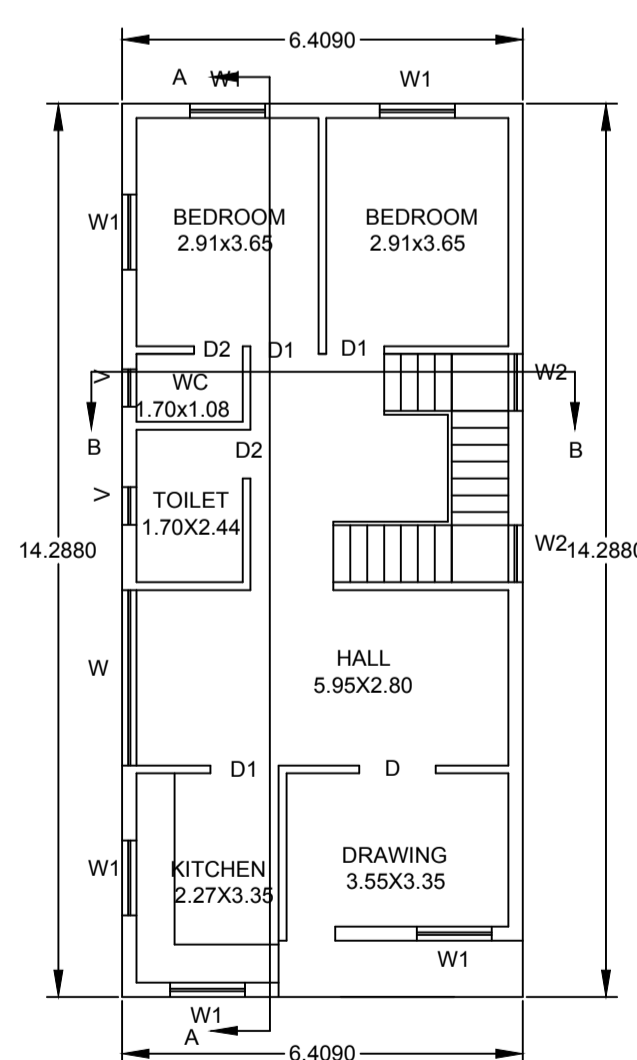

SECOND FLOOR

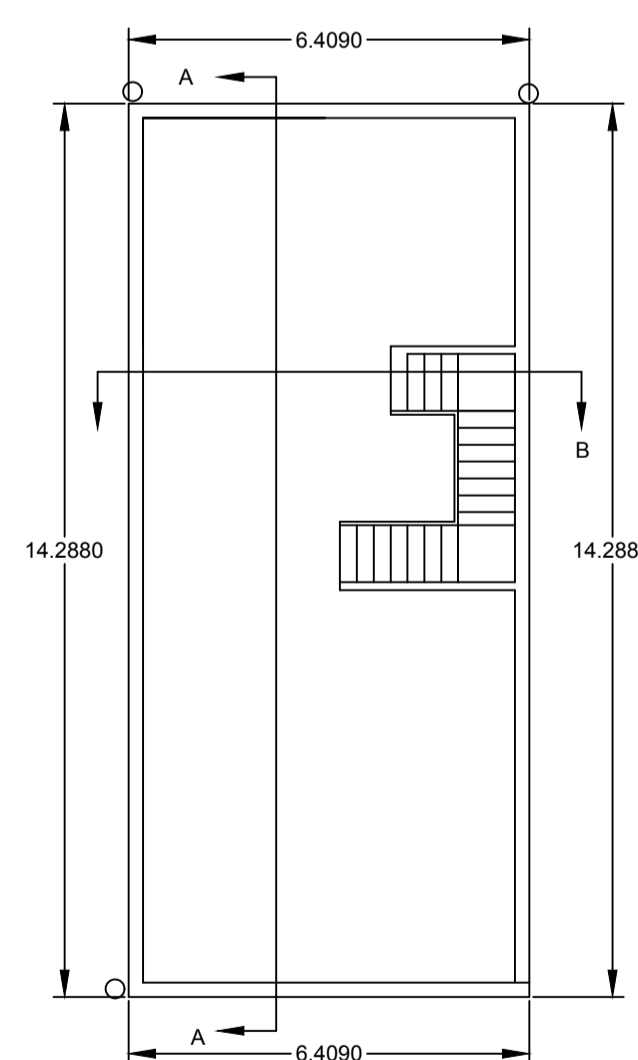

OPEN TERRACE

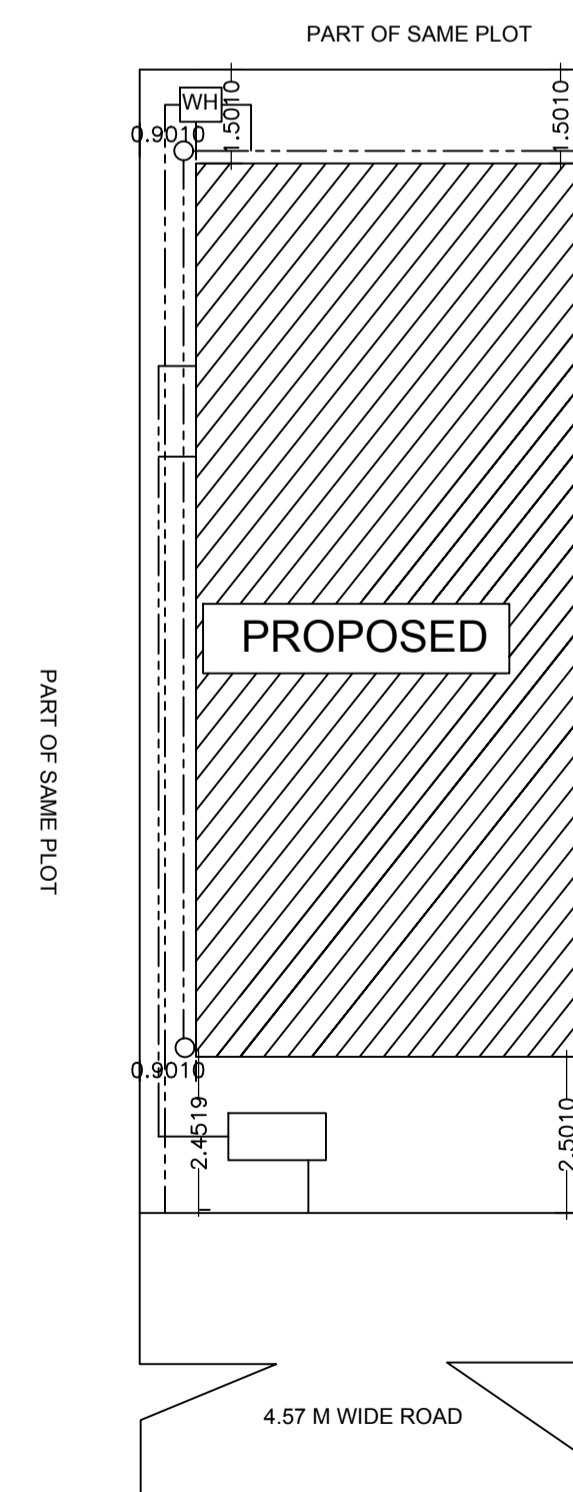

SITE PLAN

PURCHASER'S ON

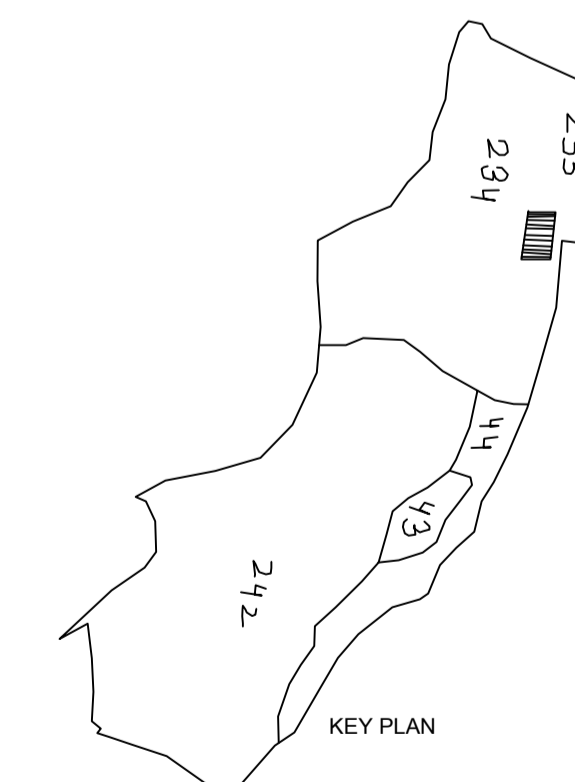

KEY PLAN

BRIEF SPECIFICATION

FOUNDATION : 0.152 th. P.C.C. (1:1.5:3) foundation bed & first class brick work in cement motor (1:1.5) in foundation

PLINTH : 0.038 th. D.P.C (1:1.5:3) all around on the plinth level.

FLOORING : 0.038 th. I.P.S./ marble flooring over 0.077 th. P.C.C. (1:3:6)

SUPERSTRUCTURE : First class brick work in cement motor (1:6).

SLAB, BEAM, & LINTEL. All R.C.C. WORK (1:1.5:3)

WOOD WORKS : All doors & window frames of sal wood.

PLASTERING : 0.125 th. cement plaster (1:6) in both side.

STAIR CASE : RISE - 0.15 , TREAD - 0.27

SCHEDULE

D - 1.218X 2.134 W - 1.218X 1.219
 D1 - 1.091X 2.134 V - .0609X 0.609
 D2 - 0.786X 2.134

DETAILS OF AREA

LAND AREA AS PER DEED 133.82 M SQM
 LAND AREA AVAILABLE 133.7 SQM
 GROUND FLOOR AREA (RES.) 91.57 SQM
 FIRST FLOOR AREA (RES.) 91.57 SQM
 SECOND FLOOR AREA (RES.) 91.57 SQM
 TOTAL COVERED AREA 274.71 SQM
 F.A.R : 2.05
 % OF PLINTH AREA : 68.48 %

TITLE OF DRAWING

PLAN FOR PROPOSED (RES.) BUILDING DRAWING OF SMT INDU PANDEY W/O SRI SHUBHANK CHANDRA PANDEY UNDER MOUZA PANDARPALA , NO 04 , KHATA NO 63, PLOT NO 234, P.S DHANBAD , DIST. DHANBAD

SIGNATURE OF OWNER

SIGNATURE OF ENGINEER