

BRIEF SPECIFICATION

FOUNDATION REINFORCEMENT - CEMENT CONCRETE (1:1.5:3)
 BRICK WORK IN FOUNDATION & SUPERSTRUCTURE
 FIRST CLASS BRICK WORK IN CEMENT MORTAR (1:6)
 D.P.C. - 0.8MT. D.P.C. IN CEMENT CONCRETE (1:2:4)
 FLOOR - 0.08MT. I.P.S. OVER 7" P.C.C.
 ROOF - 0.03MT. THK. R.C.C. ROOF (1:1.5:3)
 LINTEL - 0.15THK. R.C.C. LINTEL (1:1.5:3)
 STAIRS - 0.15 & TREAD - 0.23

DETAILS OF AREA

AREA OF PLOT (As Per SITE)	133.40 Sq.Mt.
PROPOSED AREA	
GROUND FLOOR AREA	82.66 Sq.Mt.
FIRST FLOOR AREA	82.66 Sq.Mt.
TOTAL PROPOSED AREA	165.32 Sq.Mt.
PLINTH AREA	61.97 %
FAR	1.24

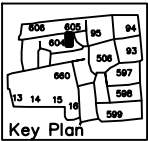

SCHEDULE

D1 = 1.35 X 2.10	W1 = 1.33 X 1.22
D2 = 0.91 X 2.10	W1 = 0.91 X 1.22
D3 = 0.76 X 2.10	V = 0.60 X 0.60

TITLE OF DRAWING

PROPOSED RESIDENTIAL BUILDING PLAN OF
 SMT. RANI KUMARI W/O SRI SACHIDANAND GOUTAM
 RESIDENT OF LAXMI COMPLEX JHARIA ROAD, SHASTRI
 NAGAR BANK MORE UNDER MOUZA DHAIYA NO.-06,
 KHATA KHATA NO. - 90 , PLOT- 604 IN DISTRICT OF
 DHANBAD (JHARKHAND)

SIGN. OF OWNER

NAME AND SIGN. OF ENGINEER

ASHOK KUMAR
 DMC/ENG/0011/2017

SHEET:-1/1 SCALE:-1:100



Particulars

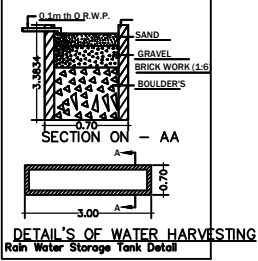
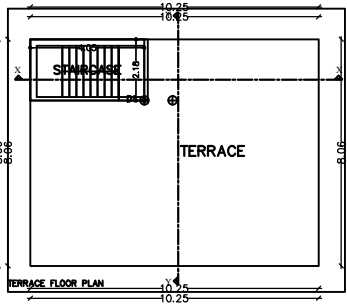
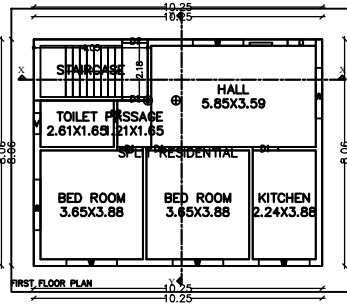
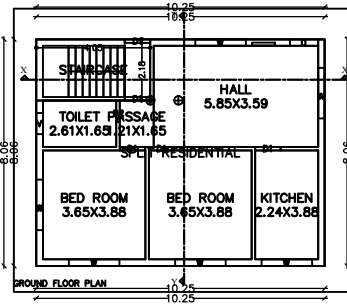
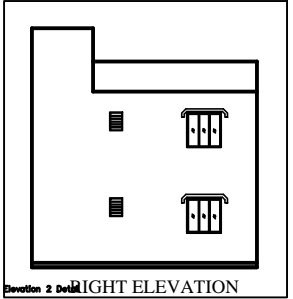
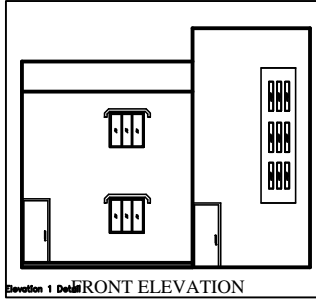
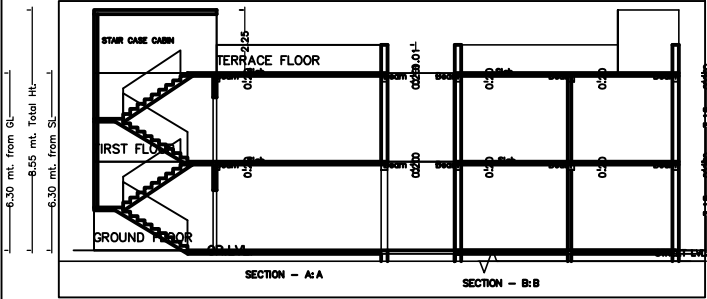

A (RESIDENTIAL)

Building : A (RESIDENTIAL)