

1. SRI SAGAR MANDAL 2. SRI SANTA MANDAL 3. KANHAI MANDAL 4. DURGA CHARAN MANDAL 5. KARTIK MANDAL 6. GANESH MANDAL 7. RABI MANDAL 8. MANDIR MANDAL 9. SIO LATE DHANU MANDAL 10. MAHADEO MANDAL 11. SAHADEO MANDAL 12. BALDEO MANDAL 13. SIO LATE HARI MANDAL 14. MATHUR CHANDRA MANDAL 15. SIO LATE ANANT MANDAL 16. MANBODH MANDAL 17. SIO LATE BHARAT CHANDRA MANDAL 18. PRAHLAD MANDAL 19. SIO LATE RAGHU MANDAL 20. NIMAI CHANDRA MANDAL 21. ADHIR CHANDRA MANDAL 22. SIO LATE BHOLANATH MANDAL 23. BADLI MANDLANI 24. SIO LATE HARI MANDAL 25. WIO KALI CHARAN MANDAL 26. PANJABI MANDAL 27. DASU MANDAL 28. BASU MANDAL 29. SIO LATE DHEBU MANDAL 30. TAPAN MANDAL 31. MAHINDI MANDAL 32. SIO LATE LILU MANDAL 33. BHAGYA DEVI 34. SARASWATI DEVI 35. WIO LATE DILIP MANDAL 36. KRI SHNA DAS MANDAL 37. KASHI NATH MANDAL 38. SRI SAGAR MANDAL 39. BIJAY MANDAL 40. SANTA MANDAL 41. SIO LATE KANHAI MANDAL 42. SRI ANJIR MANDAL 43. SIO LATE SATI SH MANDAL 44. SAMLA DEVI 45. WIO LATE MANTU MANDAL 46. PALTAN MANDAL 47. DUGAI MANDAL 48. SIO LATE JADU MANDAL 49. BANKIM MANDAL 50. SIO LATE HARI RAM MANDAL 51. JAGDISH MANDAL 52. SRI HALDHAR MANDAL 53. SIO LATE NAGE-NDRA NATH MANDAL 54. GORA CHAND MANDAL 55. SANTOSH MANDAL 56. PRAPHULYA MANDAL 57. SIO LATE PANCHANAN MANDAL OF KOLAKUSHMA PS - SARAI DHELA DIST - DHANBAD.

SELLER NO. 270-33 THROUGH ATTORNEY HOLDER. SRI DEEPAK KUMAR SINGH, 2. SRI RAJESH KUMAR SINGH SIO SRI BADRI SINGH OF KOLAKUSHMA PS - SARAI DHELA DIST - DHANBAD.

SELLER NO. 34 TO 39 THROUGH ATTORNEY HOLDER - SRI AJAY KUMAR MANDAL SIO SRI HALDHAR MANDAL OF KOLAKUSHMA PS - SARAI DHELA DIST - DHANBAD.

PURCHASER - SMT ABHA DEVI WIO SRI ARUN KUMAR BELDAR OF GR NO-6 SECTOR-3 BLOCK-3 M.O.C.P. NEW COLONY NEAR MODDEL SCHOOL BALIYAPUR ALAGDIHA DIST - DHANBAD SCHEDULE - MOUZA KOLAKUSHMA PS - DHANBAD NO-12 KHATA NO-45 PLOT NO- 2188 AREA- 1.45 KATHA KHATA NO- 51 PLOT NO- 2193 AREA- 1.52 KATHA TOTAL AREA- 2.97 KATHA SHOWN IN COLOUR RED BOUNDARY NO- .PLOT NO- 2188

SCALE - 1" = 330'0"

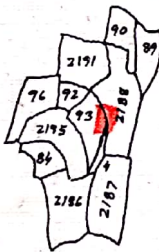

50 - PINKI MANDAL

49 - PLOT NO - 2188

WE - 14' ROAD AND MANKI YADAV

2112 फिसल
 श्री अ. मंडल
 Deepak Kumar Singh
 Reference Singh
 Ajay Kumar Mandal
 09.02.17
 Abha Devi
 09.02.17

14'0" ROAD

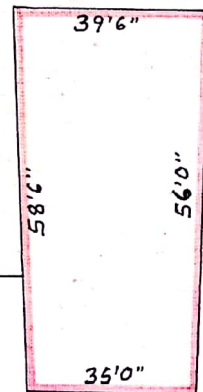

IP Malab

2112 फिसल
 09.02.17