

Project Title - SMT KAMAL RAJ ARORA

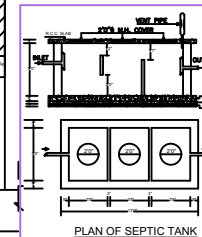
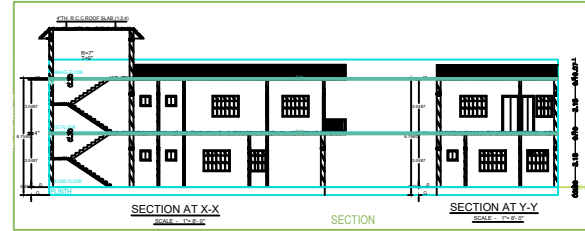
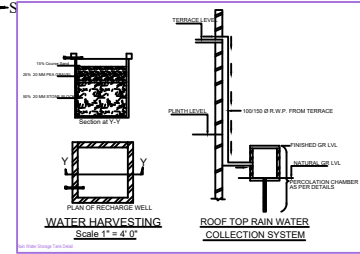
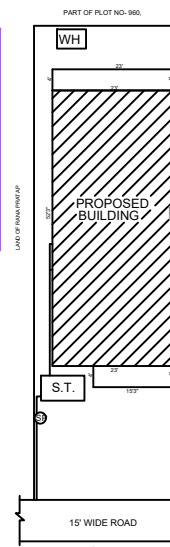
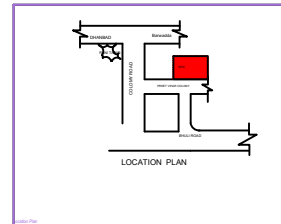
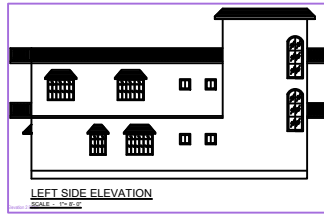
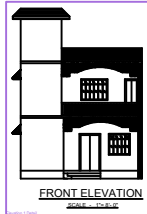

BRIEF SPECIFICATION
 FOUNDATION-REINFORCED-CEMENT CONCRETE (1:1:3)
 BRICK WORK IN FOUNDATION & SUPERSTRUCTURE
 FIRST CLASS BRICK WORK IN CEMENT MORTAR (1:3)
 D.P.C.-----1" D.P.C. IN CEMENT CONCRETE (1:2:4)
 FLOOR-----1" L.P.S. OVER 3" P.C.C.
 ROOF-----4" THK. R.C.C. ROOF (1:1:3)
 LINTEL-----6" THK. R.C.C. LINTEL (1:1:3)
 STAIRS-----RISE- 6", TREAD-10"

DETAILS OF AREA

TOTAL LAND AREA (AS PER DEED)-	2382.73 S.F.
GROUND FLOOR AREA-----	1201.75 S.F.
FIRST FLOOR AREA-----	1349.03 S.F.
TOTAL COVERED AREA-----	2550.78 S.F.
% PLINTH AREA-----	50.44%
FAIR-----	1.07

SCHEDULE

D1 = 3'-0" x 7'-0"	W1 = 5'-0" x 4'-0"
D2 = 3'-0" x 7'-0"	W2 = 4'-0" x 4'-0"
D3 = 2'-0" x 7'-0"	W3 = 3'-0" x 4'-0"
CG = 6'-0" x 7'-0"	V = 2'-0" x 2'-0"

TITLE OF DRAWING
 PLAN OF RESIDENTIAL BUILDING OF
 SMT KAMAL RAJ ARORA, W/O SRI BALDEO RAJ ARORA,
 OF BHARA DHANABHILA ROAD, BHARA, DHANBAD
 UNDER MOUZA- DHAIYA NO- 06, KHATA NO- 92, PLOT
 NO- 960, 966, DISTT- DHANBAD, (BHARKHAND)

SIGNATURE OF OWNER

SIGNATURE OF ENGINEER

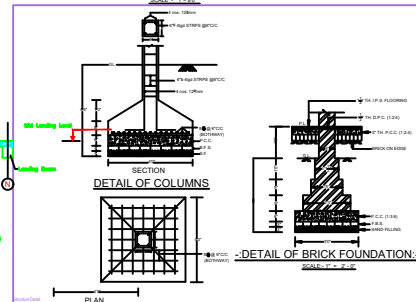
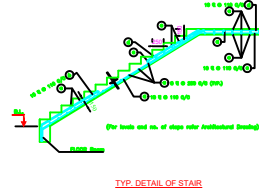
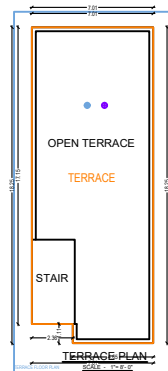
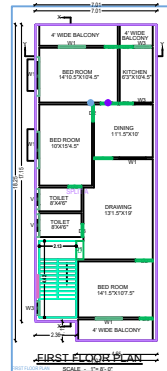
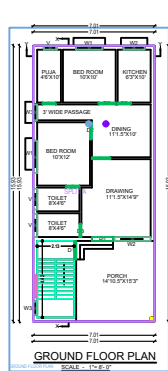
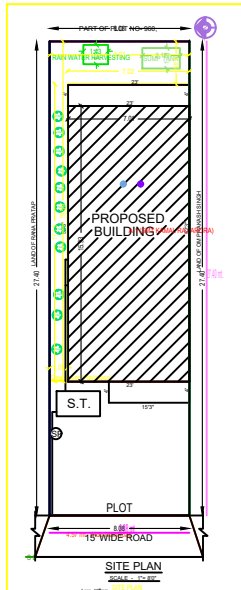

Building A (SMT KAMAL RAJ ARORA)