

SELLER -- SRI JATIN KUMAR DAVE, S/O -- SRI JAY SUKHLAL DAVE, RESIDENCE OF FATEHPUR, STATION ROAD, JHARIA, P/S -- JHARIA, DIST -- DHANBAD, STATE -- JHARKHAND.

PURCHASER -- (1) SRI RAJU SRIVASTAVA, S/O -- LATE KAPIL DEV SRIVASTAVA, (2) SMT VINITA SRIVASTAVA, W/O -- SRI RAJU SRIVASTAVA, ALL ARE RESIDENCE OF QUATER NO -- 151, RANGAMATI, SINDRI, P/S -- BALIAPUR, DIST -- DHANBAD, STATE -- JHARKHAND.

SCHEDULE -- WITH IN THE DISTRICT OF DHANBAD, STATE -- JHARKHAND, MOUZA -- SABALPUR, MOUZA NO -- 11, KHATA NO -- 68, 37, & 15, PLOT NO -- PART OF PLOT NO -- 679, 680, 687, & 691, AREA -- 3 (THREE) KATHA 11 (ELEVEN) CHATAK 2 (TWO) SqFeet, OR 2657 SqFeet.

BOUNDARY

- NORTH -- 13'6" WIDE PROPOSED ROAD.
- SOUTH -- SMT CHITRALEKHA TIWARY.
- EAST -- 20'0" WIDE PROPOSED ROAD.
- WEST -- 13'6" WIDE PROPOSED ROAD.

KEY PLAN
SCALE 1" = 330' 0"

LAND SHOWN IN RED COLOUR



Jatin Kumar Dave
(JATIN KUMAR DAVE)
24/11/14

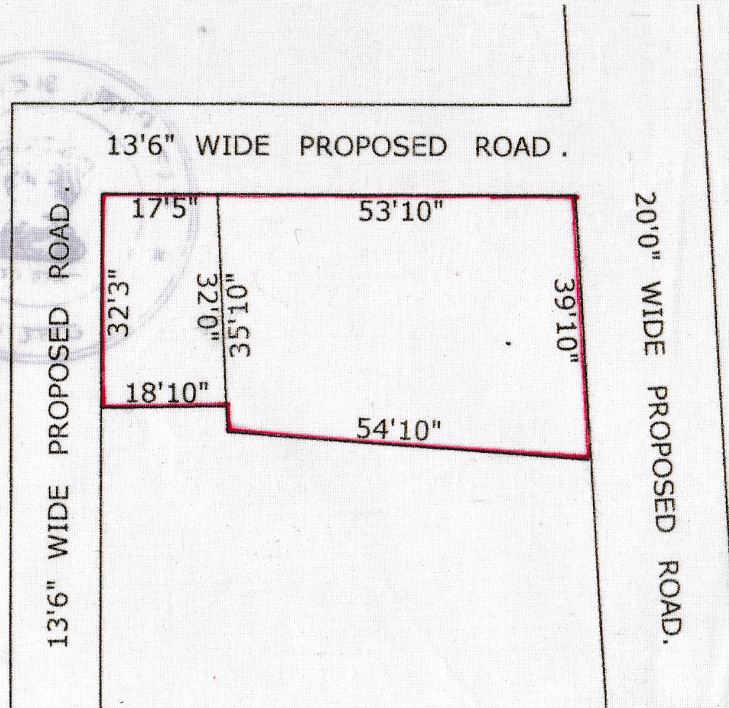
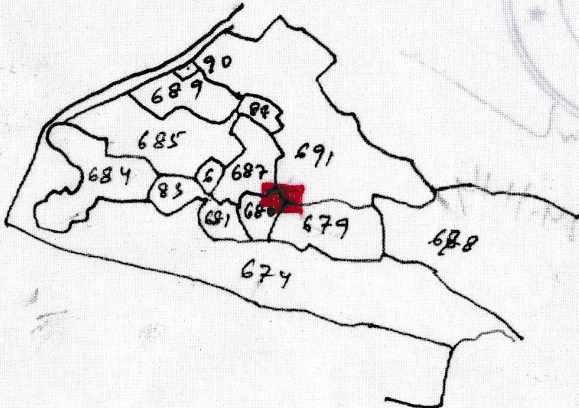

NOT IN SCALE

PZ (Amin)