

SECTION ON: 'A-A'
SCALE - 1:100

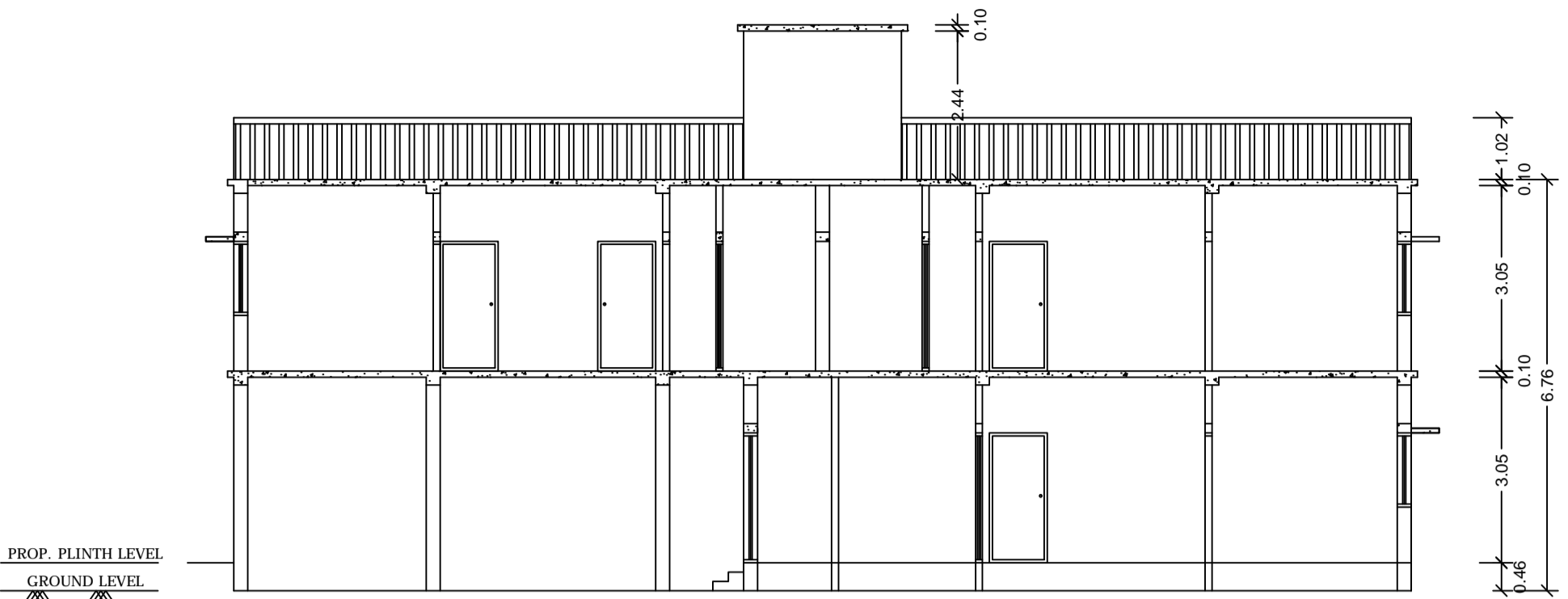

SECTION ON: 'B-B'
SCALE - 1:100

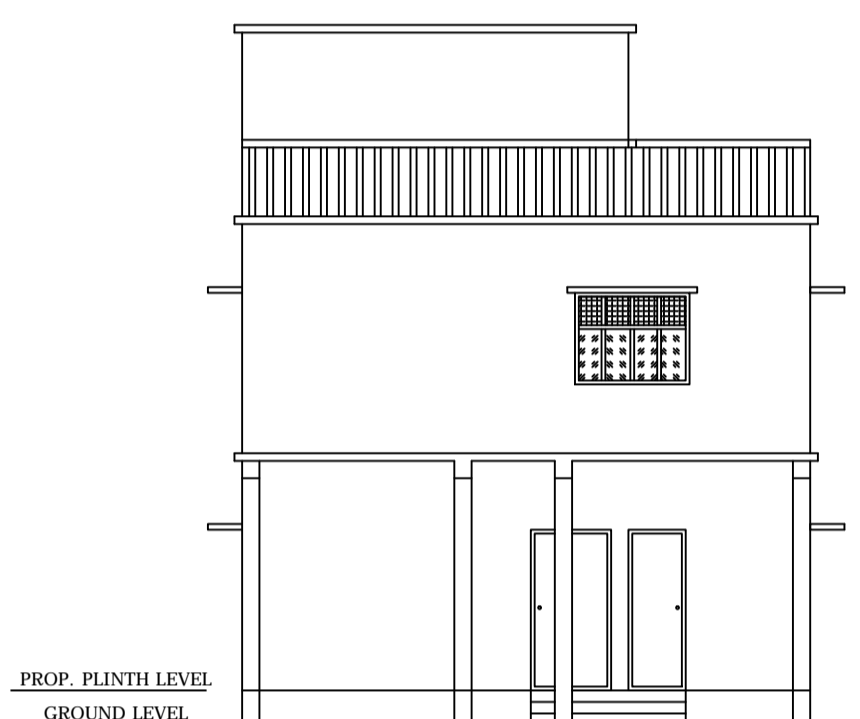

FRONT ELEVATION
SCALE - 1:100

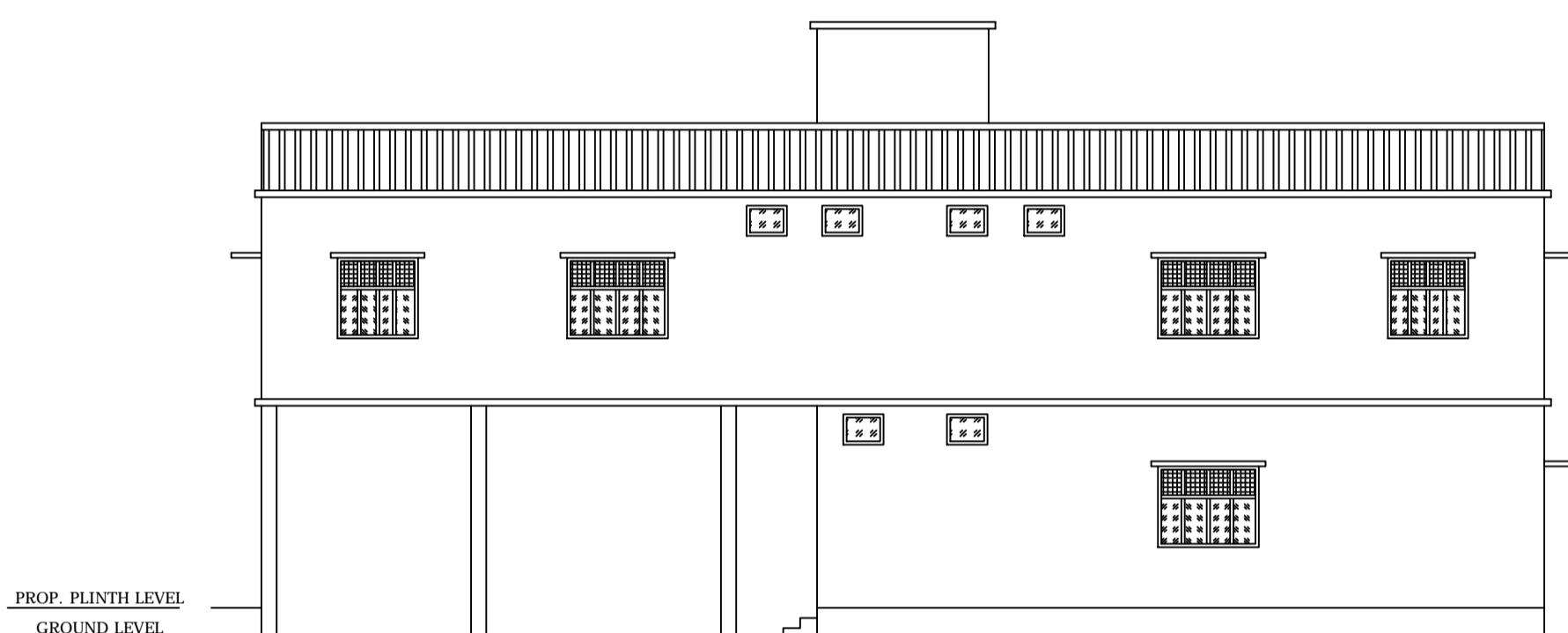

RIGHT SIDE ELEVATION
SCALE - 1:100

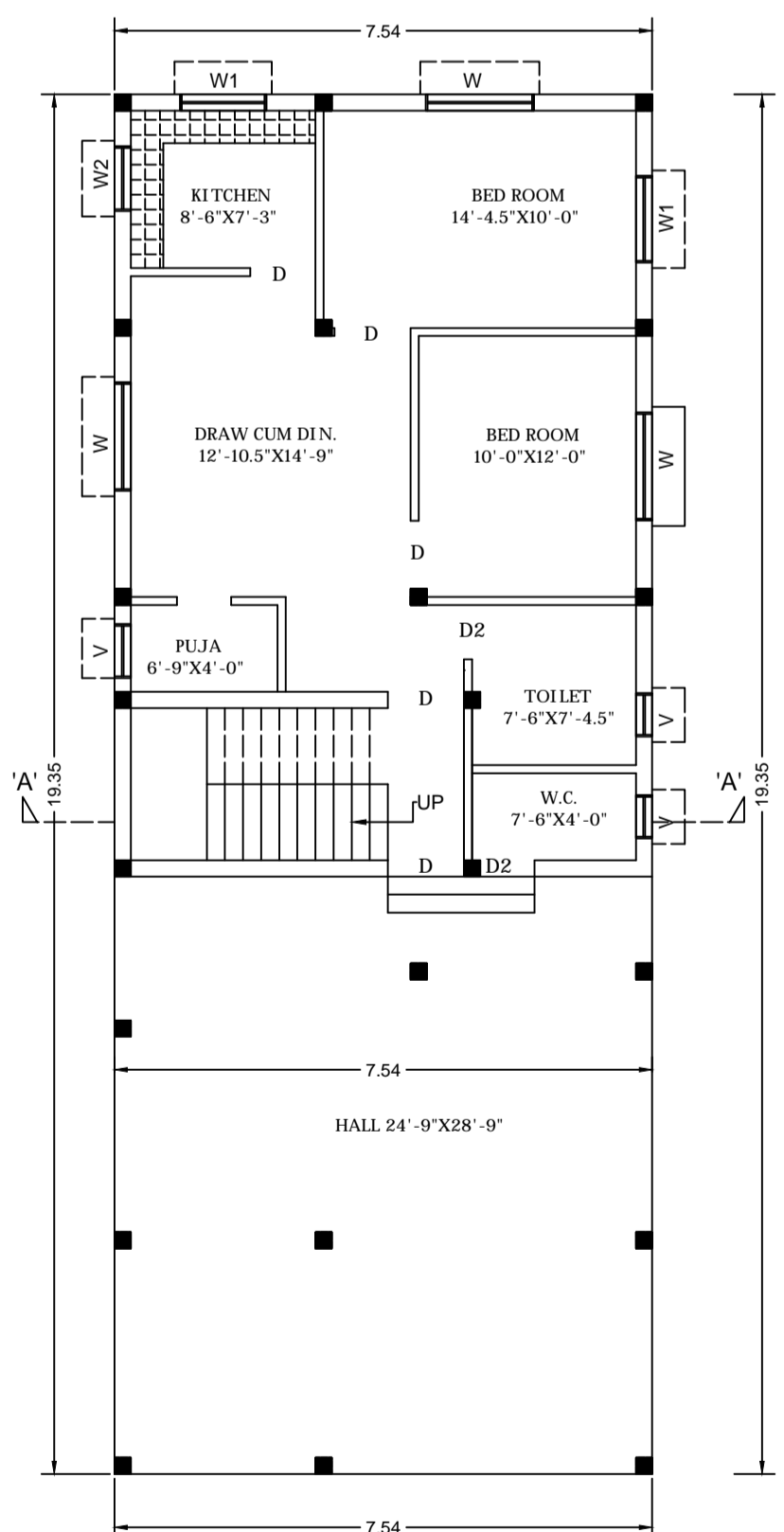

GROUND FLOOR PLAN
SCALE - 1:100

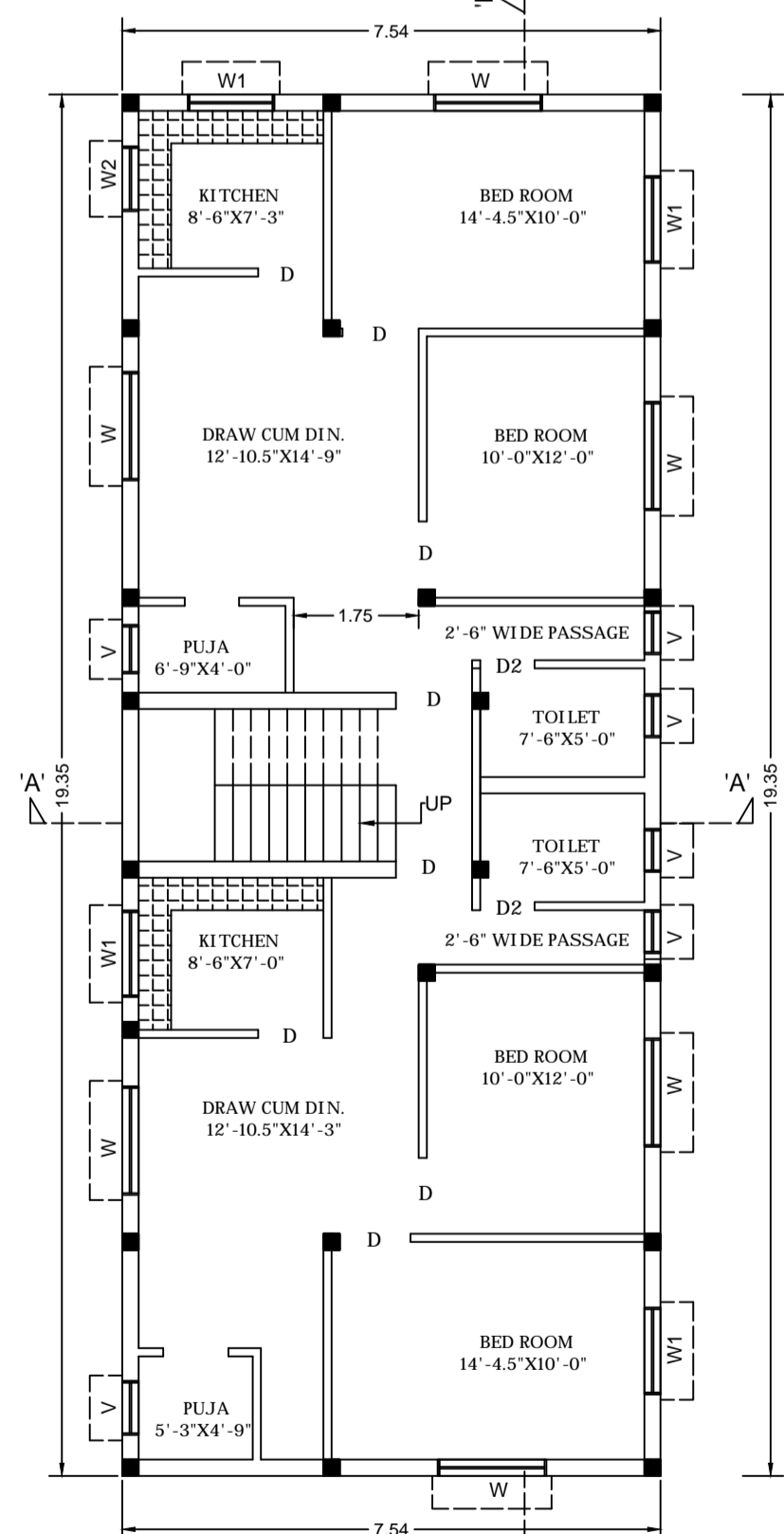

FIRST FLOOR PLAN
SCALE - 1:100

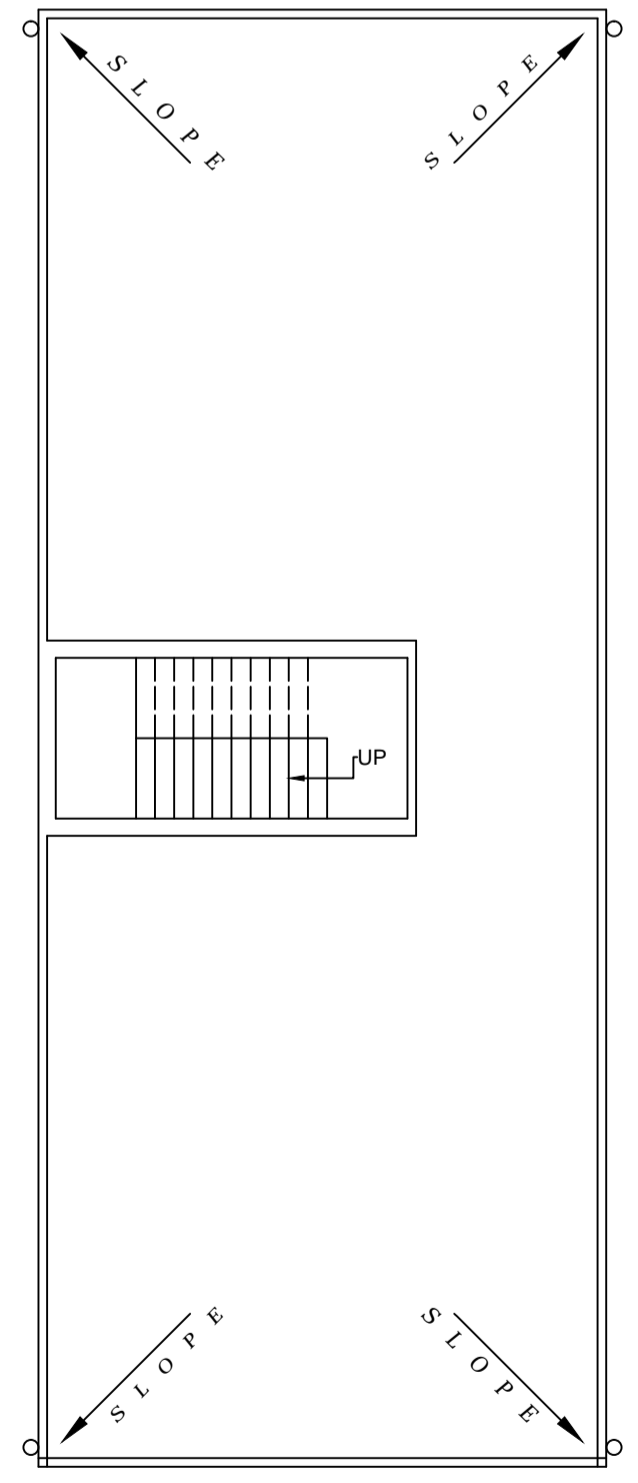

TERRACE FLOOR PLAN
O indicate 100TH Ø R.W.P.
SCALE - 1:100

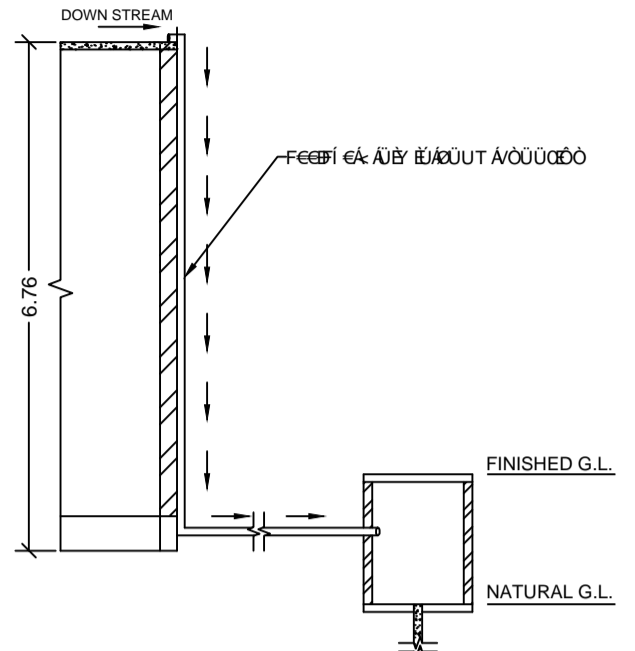

ROOF TOP RAIN WATER
COLLECTION SYSTEM
SCALE : 1:96 (1"=8'-0")

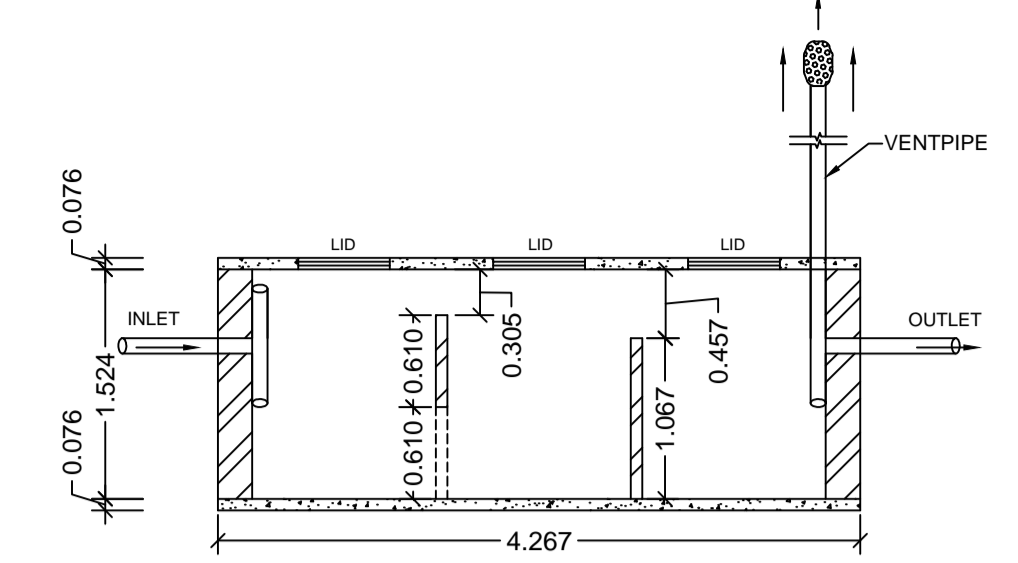

SECTION ON - YY
SCALE - 1:50

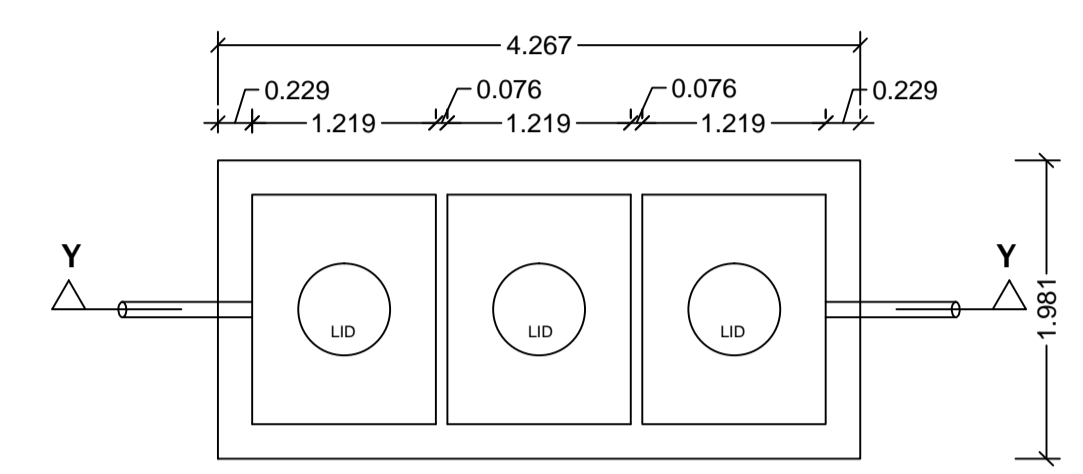

DETAILS OF SEPTIC TANK
SCALE - 1:50

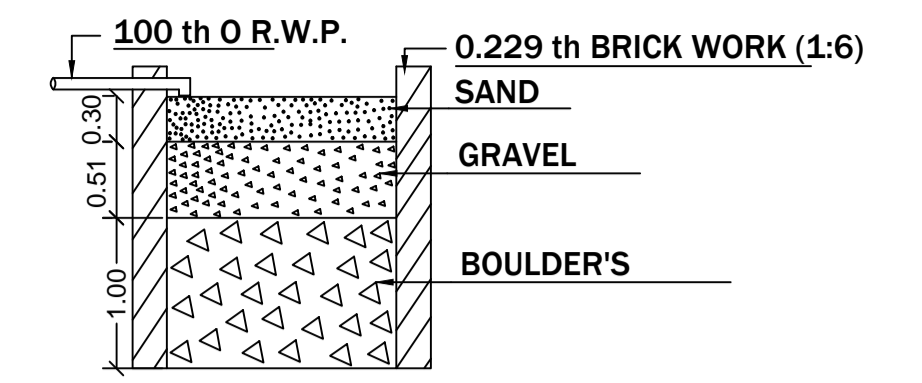

SECTION ON - 'X X'
SCALE - 1:50

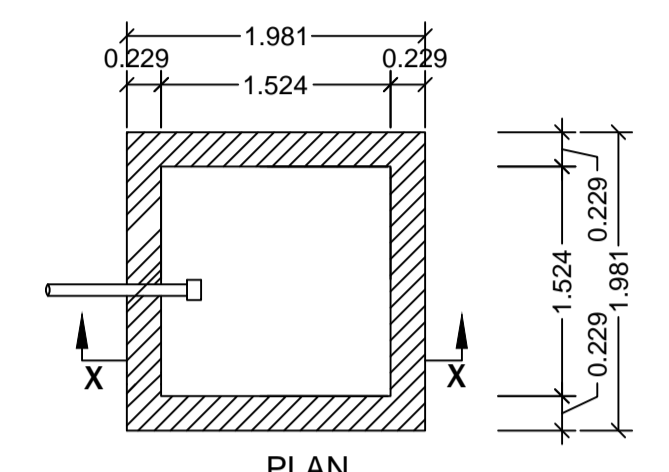

DETAILS OF WATER HARVESTING
SCALE - 1:50

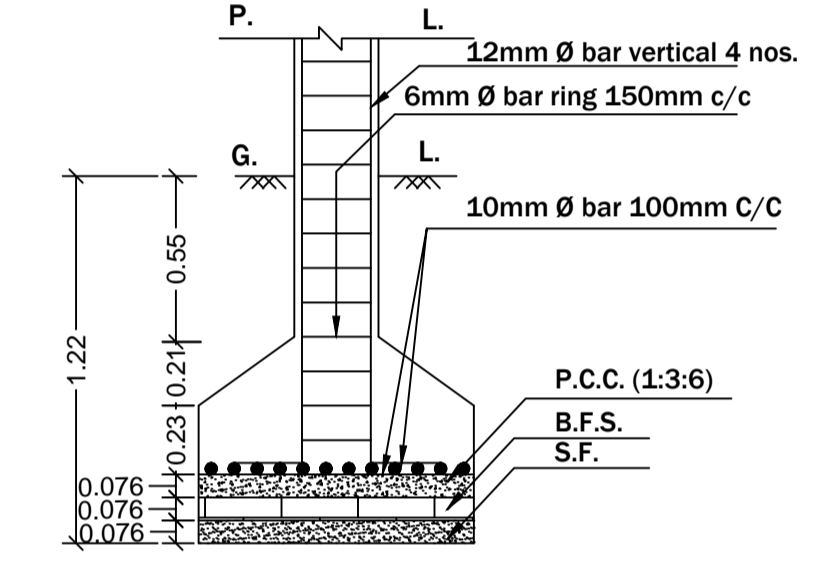

SECTION ON - ZZ
SCALE - 1:25

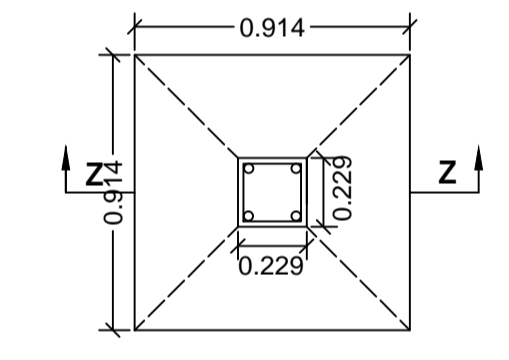

PLAN
DETAILS OF COLUMN FOOTING
SCALE - 1:25

DEBASHISH MUKHERJEE AND RINKU MUKHERJEE

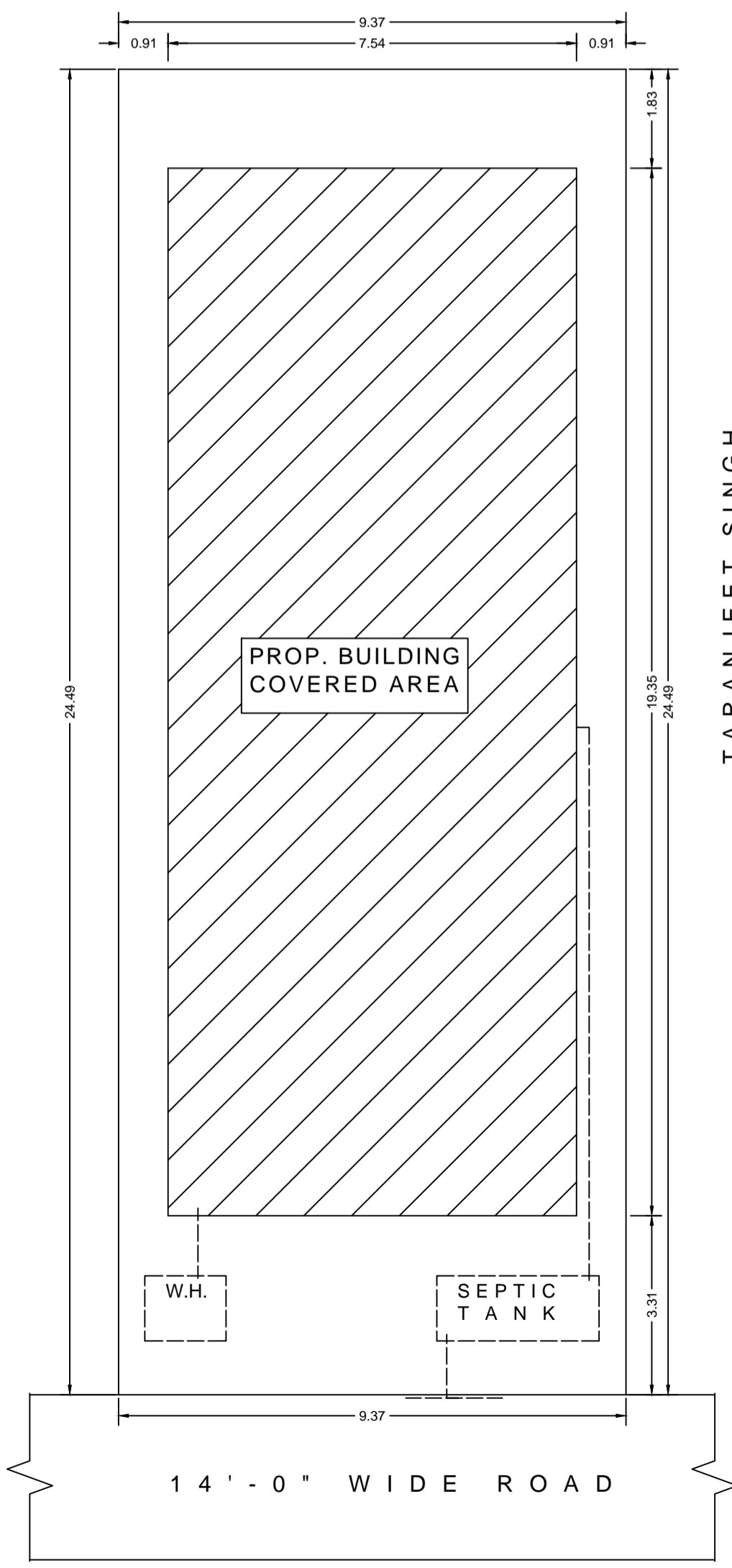

SITE PLAN
SCALE - 1:100

TARANJET SINGH

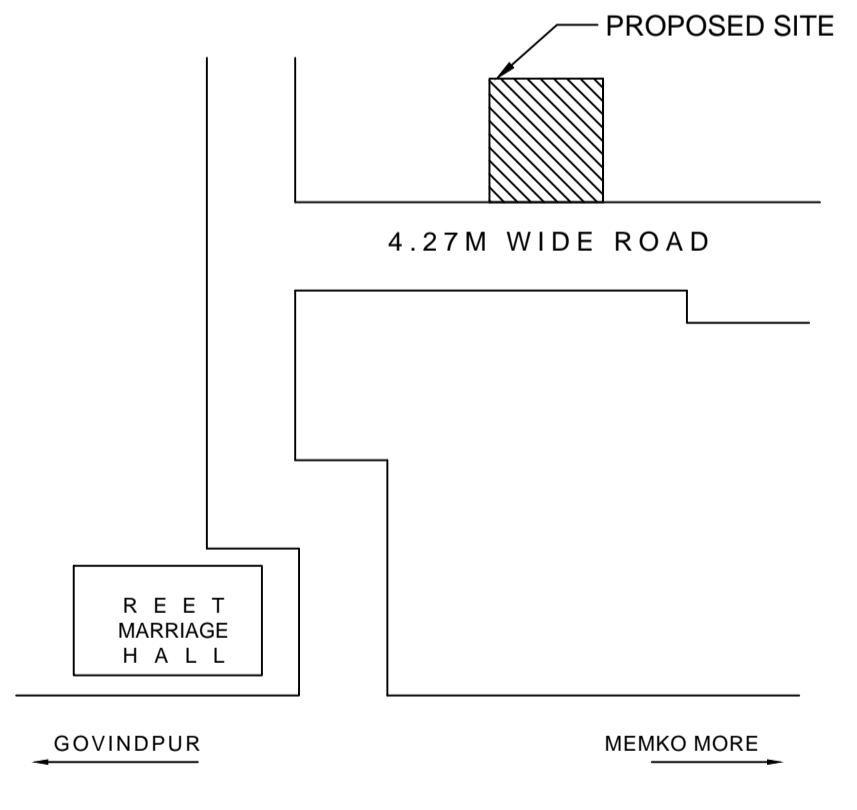

LOCATION PLAN
SCALE - NTS

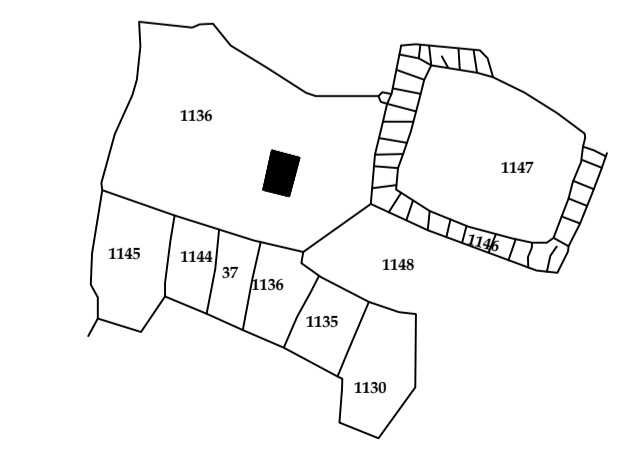

KEY PLAN
SCALE - NTS



SL.	SPECIFICATION
1.	Dimension : All dimensions are mentioned in Meter otherwise stated.
2.	Excavation : As per required depth and width below the NGL.
3.	Foundation : As per design of Reinforced Cement Concrete/P.C.C.
4.	P.C.C : As per M - 10 Mix Grade with 3" thickness or noted.
5.	D.P.C : As per M - 15 (1:2:4) Mix Grade with 2" thickness or noted.
6.	Lintel : As per M - 15 (1:2:4) or M - 20 (1:1.5:3) Mix Grade or either noted.
7.	R.C.C : As per M - 20 (1:1.5:3) or M - 25 (1:1:2) Mix Grade or either noted.
8.	Steel : As per design and FE - 415 of SAIL/ Tata or ISI mark.
9.	Brick Work : First Class Brick Work with Cement Mortar 1 : 6 Mix in Foundation & Superstructure.
10.	Plaster Work : Cement Mortar 1 : 4 : 3 & 1 : 6 Mix in Ceiling, Outer Walls & Inner Walls respectively with 1/2" thick or noted.
11.	Painting Work : White Wash / Snowcem in Outer side Wall and Colour Wash / Oil Bound Distemper in Inner side wall & Ceiling.
12.	Wood Work : With Sal Wood / Teak Wood or Standered Wood.
13.	Staircase : RISE - 150mm, TREAD - 250mm
14.	Scale : 1:100, 1:50, 1:200 & N.T.S.

SL.	SCHEDULE OF OPENING
1.	DOOR D - 1.07mX2.13m
2.	D1 - 0.91mX2.13m
3.	D2 - 0.76mX2.13m
4.	VENTILATE V - 0.60mX0.15m
5.	V1 - 0.60mX1.52m
6.	
7.	WINDOW W - 1.52MX1.22M
8.	W1 - 1.22MX1.22M
9.	W2 - 0.91MX1.22M
10.	ROOF LEVEL 3.05m
11.	
12.	

DETAILS OF AREA	
1) LAND AREA (AS PER DEED):	234.00 Sqm
2) LAND AREA (AS PER SITE):	229.57 Sqm
3) GROUND FLOOR AREA :	146.01 Sqm
4) FIRST FLOOR AREA :	146.01 Sqm
5) TOTAL AREA :	292.02 Sqm
6) % OF PLINTH AREA :	63.58 %
7) F.A.R. :	1.27

PROPOSED RESIDENTIAL BUILDING PLAN OF SMT.UMA DEVI W/O SRI OMPRAKASH OJHA ON PLOT NO 1136 UNDER KHATA NO 34 MOUZA - BHELATAN MOUZA NO-89 IN DISTRICT OF DHANBAD (JHARKHAND)