

FRONT ELEVATION

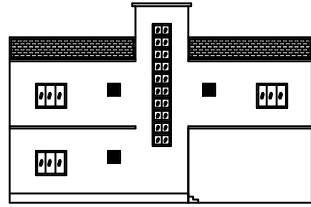

RIGHT SIDE ELEVATION

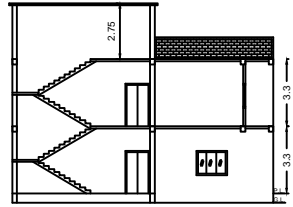

SECTION ON X-X

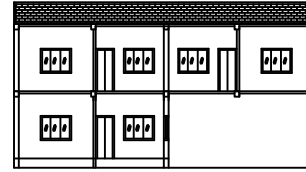

SECTION ON Y-Y

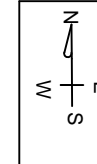
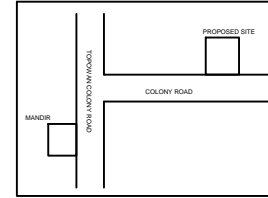
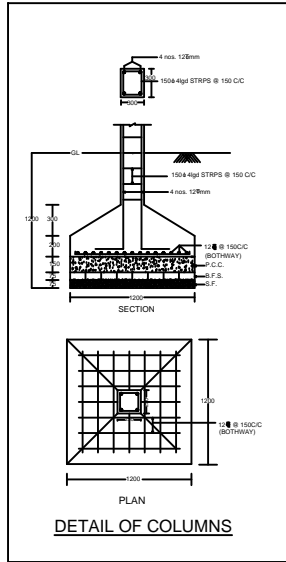
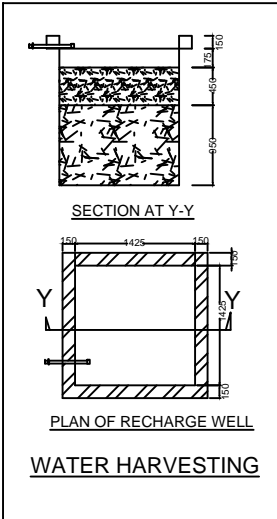
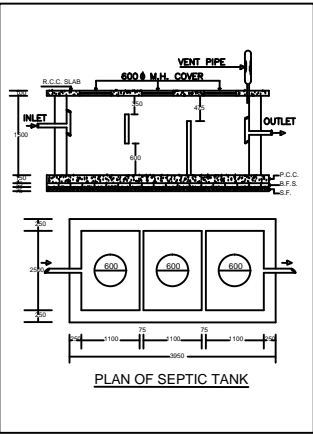

**BRIEF SPECIFICATION**

FOUNDATION----- CEMENT CONCRETE (1:1.5:3)  
 BRICK WORK IN FOUNDATION & SUPERSTRUCTURE  
 FIRST CLASS BRICK WORK IN CEMENT MORTAR (1:6)  
 D.P.C.-----25 D.P.C. IN CEMENT CONCRETE (1:2:4)  
 FLOOR-----25 I.P.S. OVER 75 P.C.C.  
 ROOF-----100 THK. R.C.C. ROOF (1:1.5:3)  
 LINTEL-----150 THK. R.C.C. LINTEL (1:1.5:3)  
 STAIRS----- RISE-- 150, TREAD-- 250

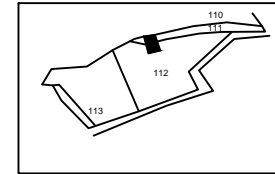
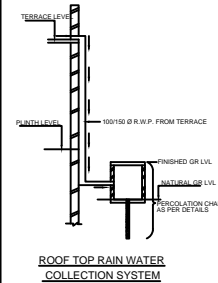

**DETAILS OF AREA**

TOTAL AREA (AS PER DEED) ..... 313.22 SQM.  
 TOTAL AREA (AS PER SITE) ..... 303.86 SQM.  
 GROUND FLOOR AREA ..... 181.51 SQM.  
 FIRST FLOOR AREA ..... 181.51 SQM.  
 TOTAL COVERED AREA ..... 363.02 SQM.  
 % PLINTH AREA ..... 59.73 %  
 FAR ..... 1.19

**SCHEDULE**

D = 1.200X2.100	W = 1.500X1.200
D1 = 1.050X2.100	V = 0.600X0.600
D2 = 0.900X2.100	

**TITLE OF DRAWING**

PLAN OF PROPOSED RESIDENTIAL BUILDING OF SMT. MANORMA DEVI W/O SRI. RADHE SHYAM PANDEY OF M/178, NEAR OLD FILTER HOUSE MAIN COLONY SUDAMDIH, P.S.- SUDAMDIH, DHANBAD, UNDER MOUZAKOLAKUSMA, NO.- 12, KHATA NO.- 123, NEW KHATA NO. 729, PLOT NO.- 69, 71 NEW PLOT NO.- 111, 112 IN THE DISTT. OF DHANBAD (JHARKHAND).

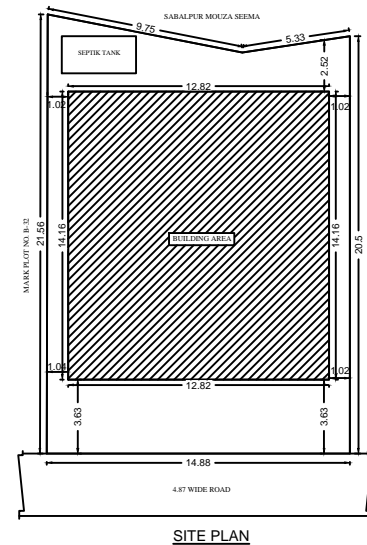
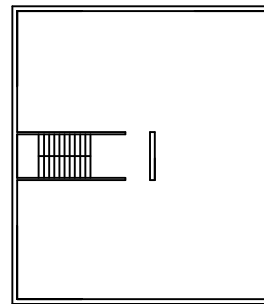
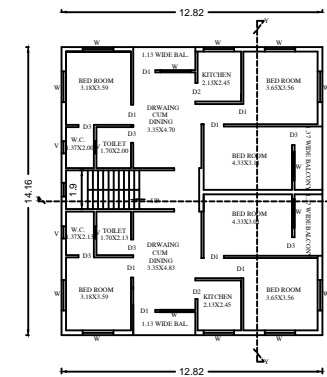
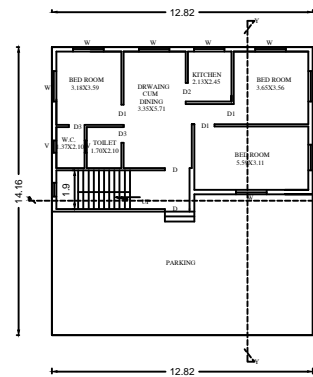

SIGNATURE OF OWNER

SIGNATURE OF ENGINEER

SCALE

ALL DIMENSION ARE IN METRE