

BRIEF SPECIFICATION

FOUNDATION----- CEMENT CONCRETE (1:1.5:3)
 BRICK WORK IN FOUNDATION & SUPERSTRUCTURE
 FIRST CLASS BRICK WORK IN CEMENT MORTAR (1:6)
 D.P.C.-----25 D.P.C. IN CEMENT CONCRETE (1:2:4)
 FLOOR-----25 I.P.S. OVER 75 P.C.C.
 ROOF-----100 THK. R.C.C. ROOF (1:1.5:3)
 LINTEL-----150 THK. R.C.C. LINTEL (1:1.5:3)
 STAIRS----- RISE-- 150, TREAD-- 250

DETAILS OF AREA

TOTAL AREA (AS PER DEED)	133.77 SQM.
TOTAL AREA (AS PER SITE)	125.71 SQM.
GROUND FLOOR AREA	78.96 SQM.
FIRST FLOOR AREA	78.96 SQM.
TOTAL COVERED AREA	157.92 SQM.
% PLINTH AREA	62.81 %
FAR	1.25

SCHEDULE

D = 1.200X2.100	W = 1.500X1.200
D1 = 1.050X2.100	V = 0.600X0.600
D2 = 0.900X2.100	

TITLE OF DRAWING

PLAN OF PROPOSED RESIDENTIAL BUILDING OF SRI. PARTHO GOSWAMI S/O SRI. KALI SADHAN GOSWAMI OF NEAR KALI MANDIR - JHARIA, P.S. - JHARIA DIST-DHANBAD, UNDER MOUZA - KOLAKUSMA, NO.- 12, KHATA NO.- 09, NEW KHATA NO.- 489 PLOT NO.- 2486, 2487 NEW PLOT NO.- 3134, 3135 IN THE DISTT. OF DHANBAD (JHARKHAND).

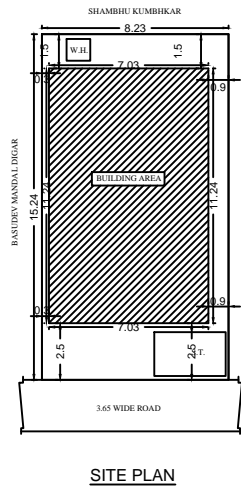
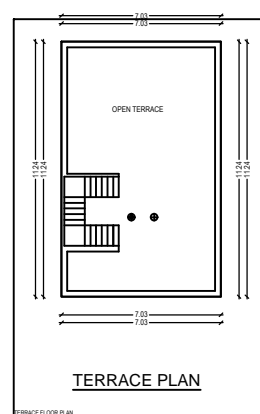
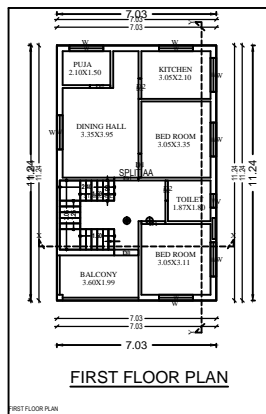
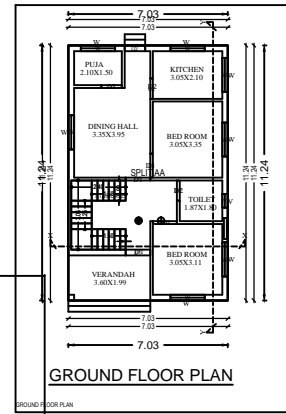

SIGNATURE OF OWNER

SIGNATURE OF ENGINEER

SCALE ALL DIMENSION ARE IN METRE