

Project Title : AZAD VILLA

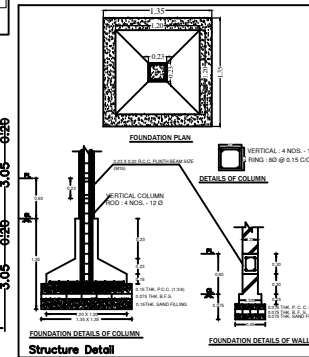
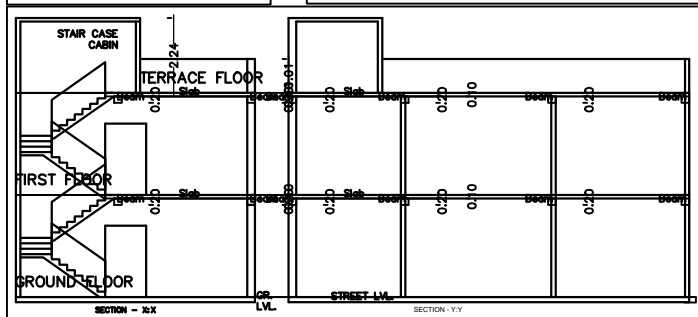
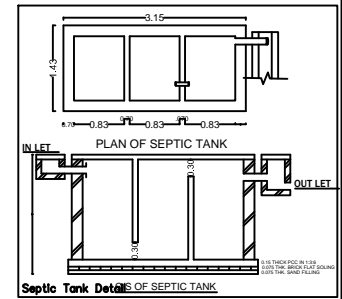
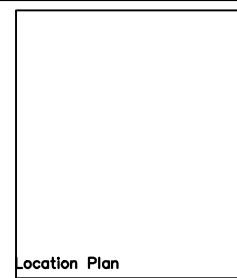
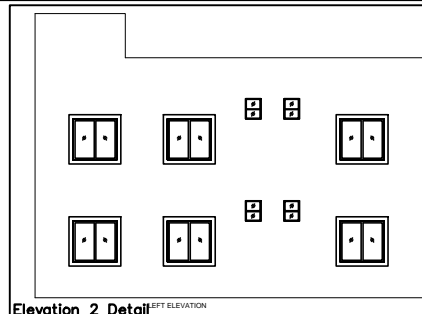
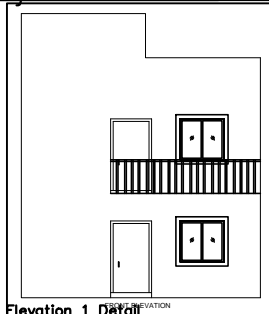

BRIEF SPECIFICATION

FOUNDATION REINFORCED - CEMENT CONCRETE (1:1.5:3)
 BRICK WORK IN FOUNDATION & SUPERSTRUCTURE
 FIRST CLASS BRICK WORK IN CEMENT MORTAR (1:6)
 D.P.C. 0.83MT. D.P.C. IN CEMENT CONCRETE (1:2:4)
 FLOOR 0.083 MT. I.P.S. OVER 3" P.C.C.
 ROOF 0.033MT. THK. R.C.C. ROOF (1:1.5:3)
 LINTEL 0.15THK. R.C.C. LINTEL (1:1.5:3)
 STAIRS RISE - 0.15 & TREAD - 0.23

DETAILS OF AREA

AREA OF PLOT (As Per SITE) 133.78 Sq.Mt.

PROPOSED AREA

GROUND FLOOR AREA 90.51 Sq.Mt.
 FIRST FLOOR AREA 90.51 Sq.Mt.
 TOTAL PROPOSED AREA 181.02 Sq.Mt.
 PLINTH AREA 56.29 %
 FAR 1.35

SCHEDULE

D1 = 1.35 X 2.10	W = 1.22 X 1.22
D2 = 0.91 X 2.10	W1 = 0.91 X 1.22
D3 = 0.76 X 2.10	V = 0.60 X 0.60

TITLE OF DRAWING

PROPOSED RESIDENTIAL BUILDING PLAN OF RAJENDER PRASAD S/O- LATE PANCHU DUSAD, RESIDENT OF PATHARA KHUKI DHANSAR, DHANBAD, UNDER MOUZA - PATHARAKHULI NO.-46, OLD KHATA NO-199, NEW - KHATA NO. -02, OLD PLOT-248, NEW PLOT NO.-508 IN THE DISTRICT OF DHANBAD (JHARKHAND)

SIGN. OF OWNER

NAME AND SIGN. OF ARCHITECT

ASHOK KUMAR
MADA/ENG./0007/2019

SCALE:-1:100

SHEET:-1/1
Certificate

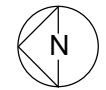

6.10 mt. from G.L.
8.33 mt. Total Ht.
6.10 mt. from S.L.

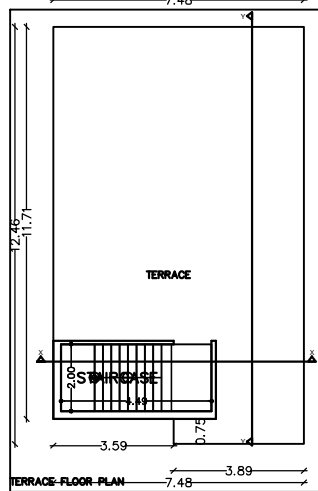
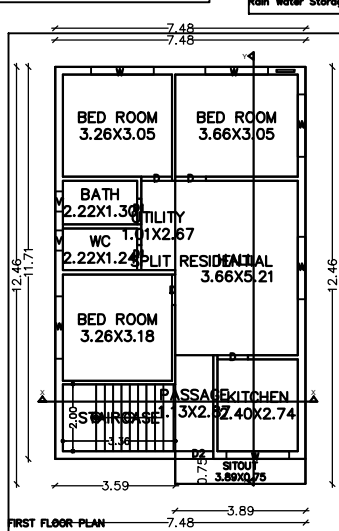
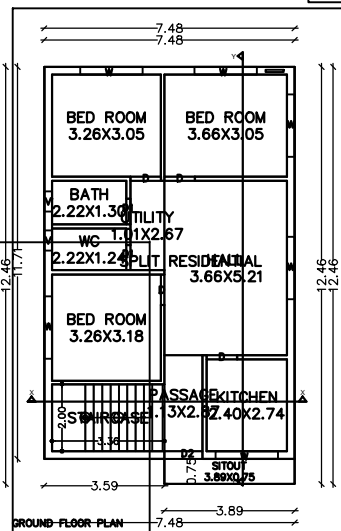
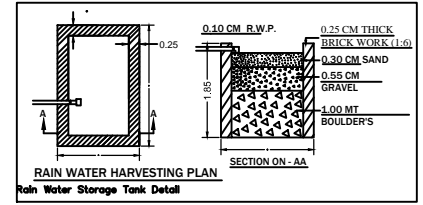
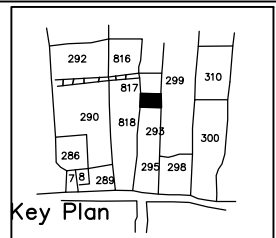
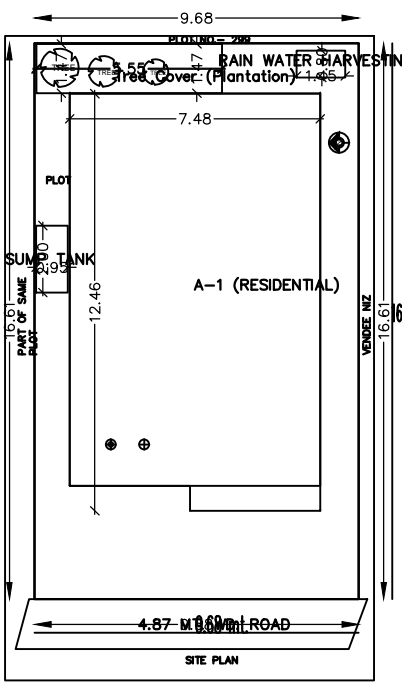

Building : A (RESIDENTIAL)