

DETAILS OF WATER HARVESTING

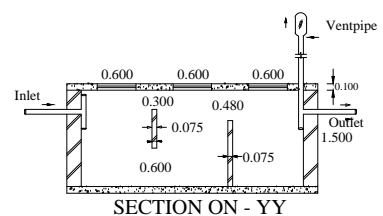

SECTION ON - YY

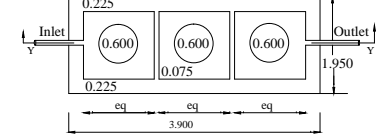

DETAILS OF SEPTIC TANK

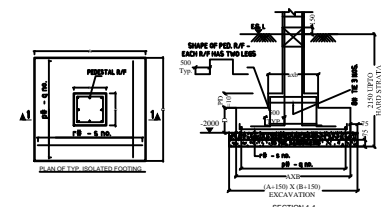

DETAILS OF COLUMN FOOTING

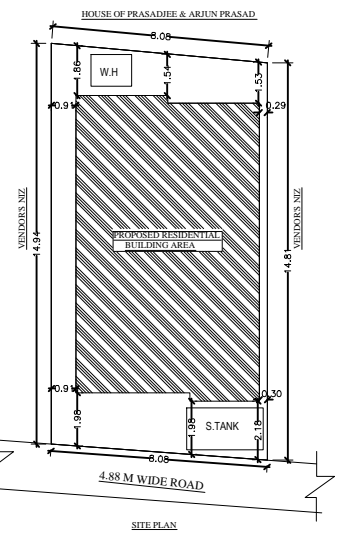
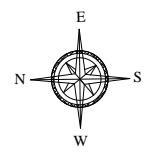

SITE PLAN

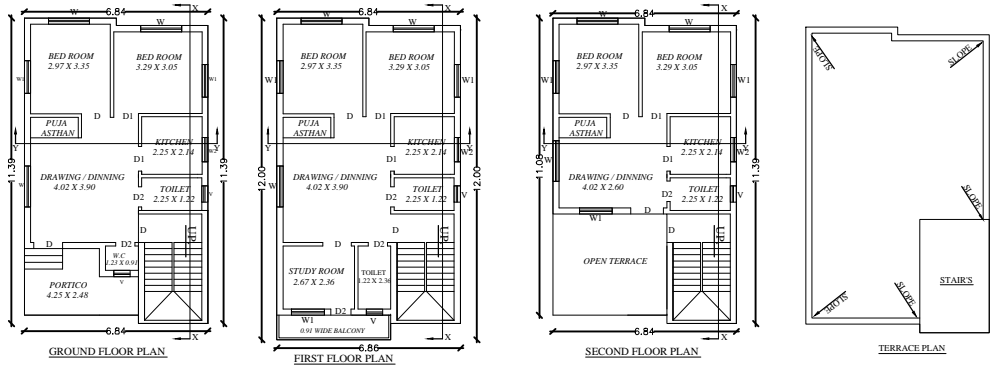

GROUND FLOOR PLAN

FIRST FLOOR PLAN

SECOND FLOOR PLAN

TERRACE PLAN



KEY PLAN

BRIEF SPECIFICATION

FOUNDATION :- R.C.C. (1:1.5:3) Column footing foundation.
 PLINTH :- 0.300 R.C.C. (1:1.5:3) all round on plinth level.
 FLOORING :- 0.037 I.P.S. flooring over 0.075 P.C.C. (1:2:4).
 SUPER STRUCTURE :- First class brick work in cement mortar (1:6)
 SLAB,BEAM & LINTEL :- All R.C.C. work (1:1.5:3).
 WOOD WORK :- All door & window frames of sal wood.
 PLASTERING :- 0.012 cement plaster (1:6) both side.
 * COLUMN FOOTING :- Mark in plan just of positioning of column.

SCHEDULE

D - 1.000 x 2.100	W - 1.820 x 1.200
D1 - 0.900 x 2.100	W1 - 1.800 x 1.200
D2 - 0.750 x 2.100	W2 - 0.900 x 1.200
	V - 0.600 x 0.450

DETAILS OF AREA

TOTAL AREA (AS PER DEED)	124.68 Sqmt.
TOTAL AREA (AS PER SITE)	119.77 Sqmt.
GROUND FLOOR AREA	75.63 Sqmt.
FIRST FLOOR AREA	79.52 Sqmt.
SECOND FLOOR AREA	59.58 Sqmt.
TOTAL COVERED AREA	214.73 Sqmt.
% OF PLINTH AREA	63.14%
F.A.R	1.79

TITLE OF DRAWING

PROPOSED RESIDENTIAL BUILDING PLAN OF SMT. ASHA SHARMA , W/O - SRI SANJAY KUMAR SHARMA , RESIDENT OF DUMRIYATAND , NEAR SAMUDAYIK BHAWAN DHANBAD UNDER MOUZA - HIRAPUR , P.S - DHANBAD, MOUZA NO - 07, KHATA NO - 36, PLOT NO - 172 , IN DIST DHANBAD (JHARKHAND).

SIG. OF OWNER

SIG. OF ENGINEER

DRW. AT :-
 SMART BUILDING WORK'S
 MIG - 74, HOUSING COLONY BARTAND DHANBAD .
 P.H. No. - 7050075522 .