

Project Title : MALTI HOUSE

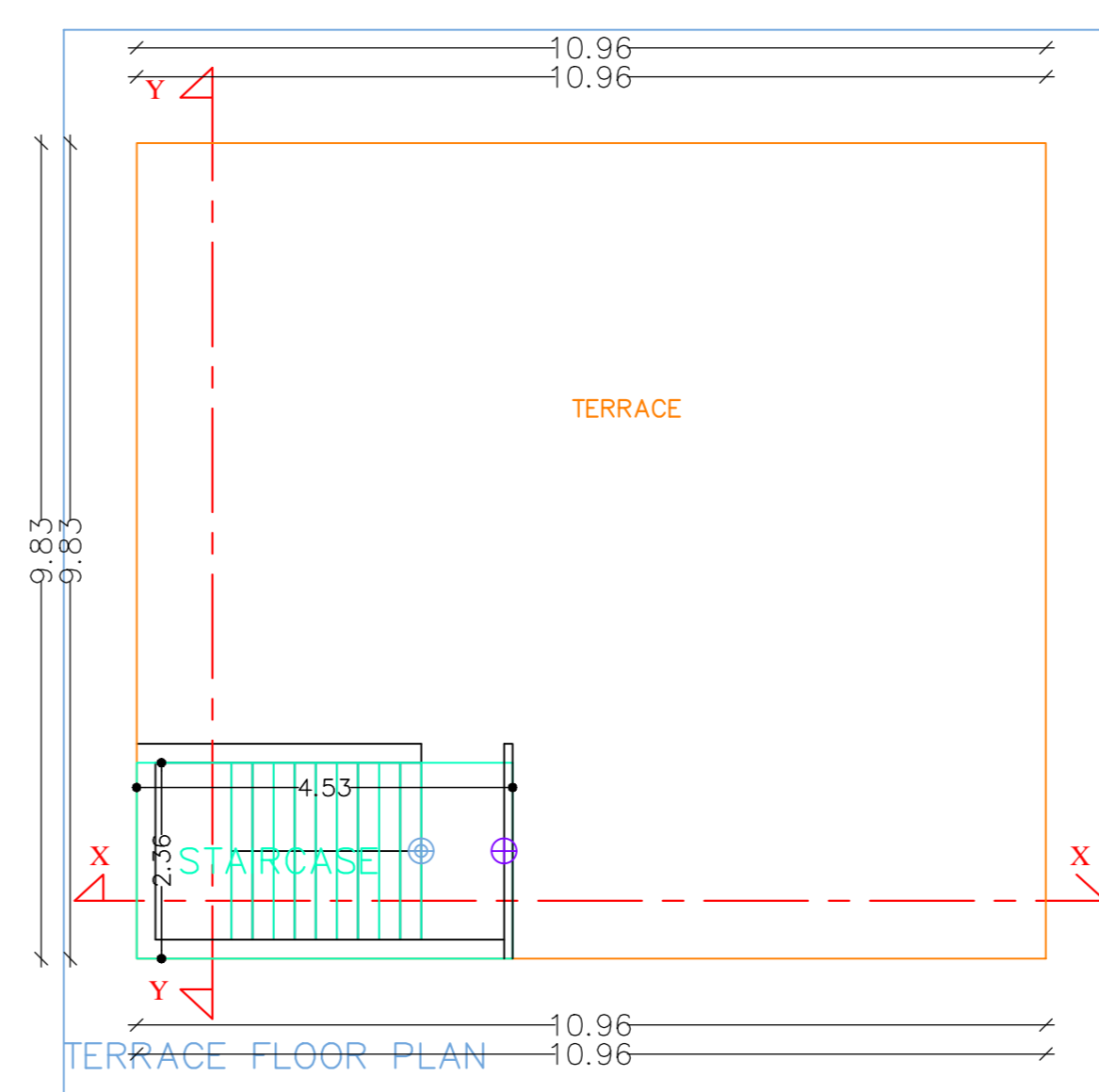
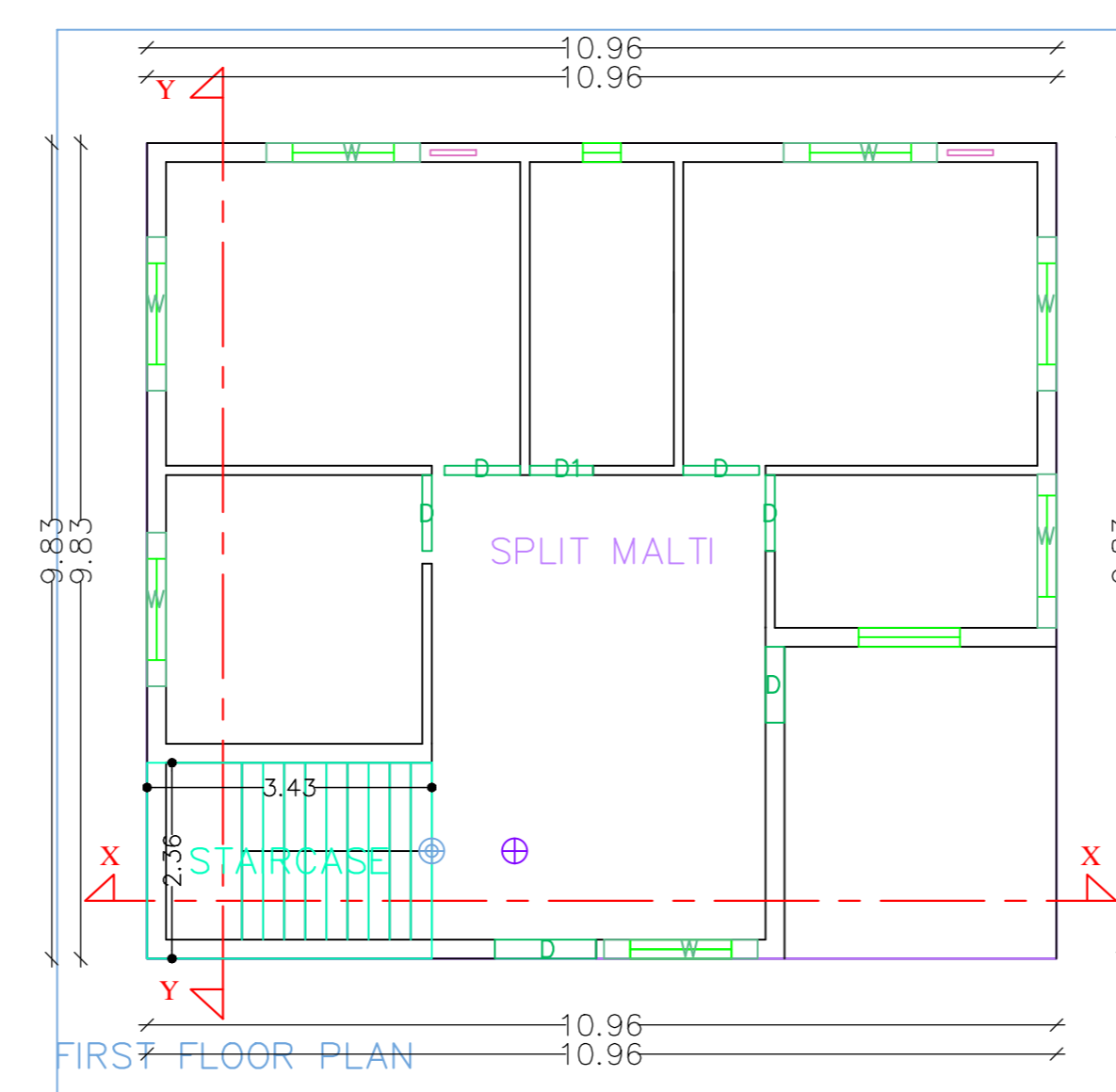
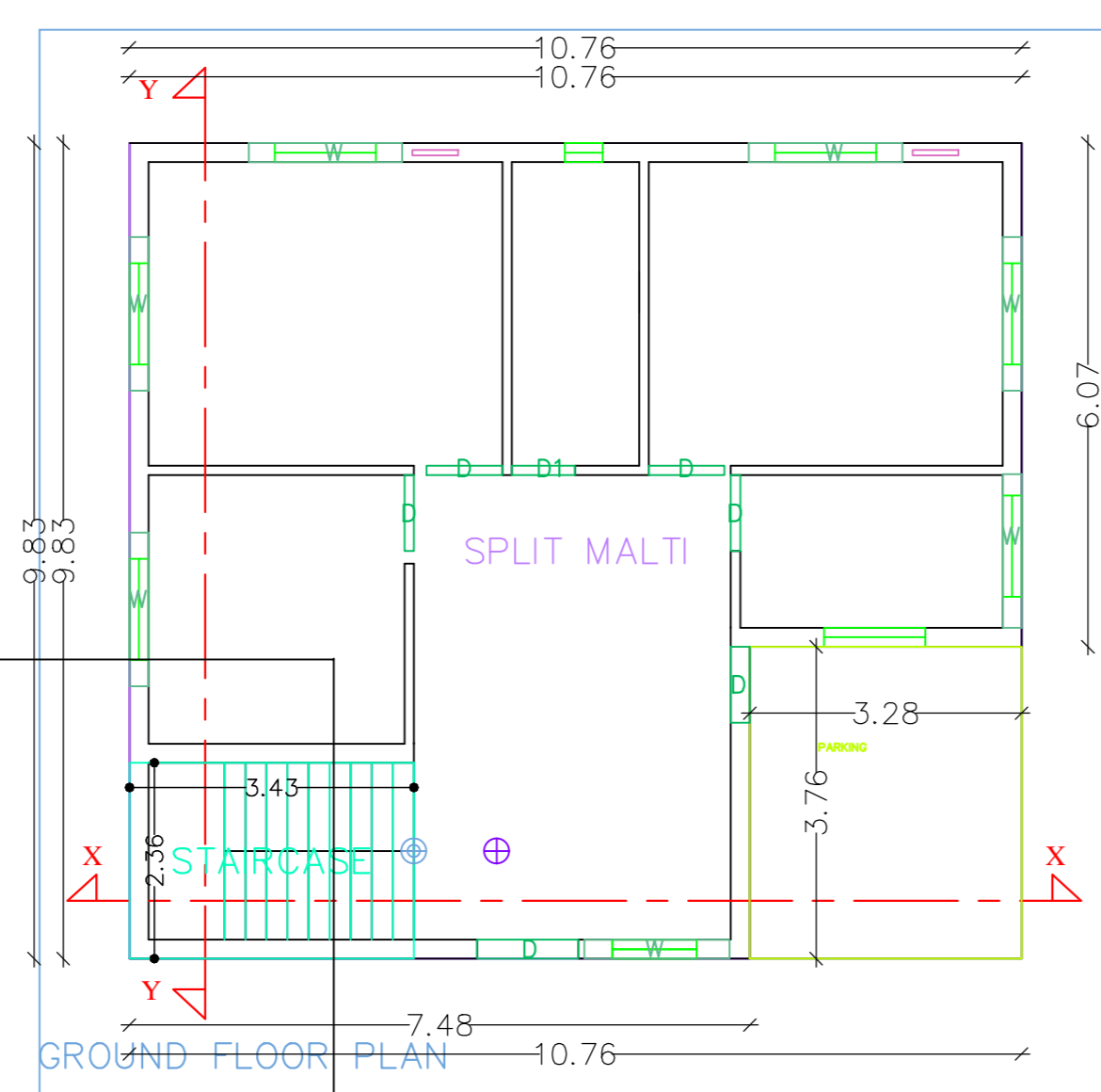
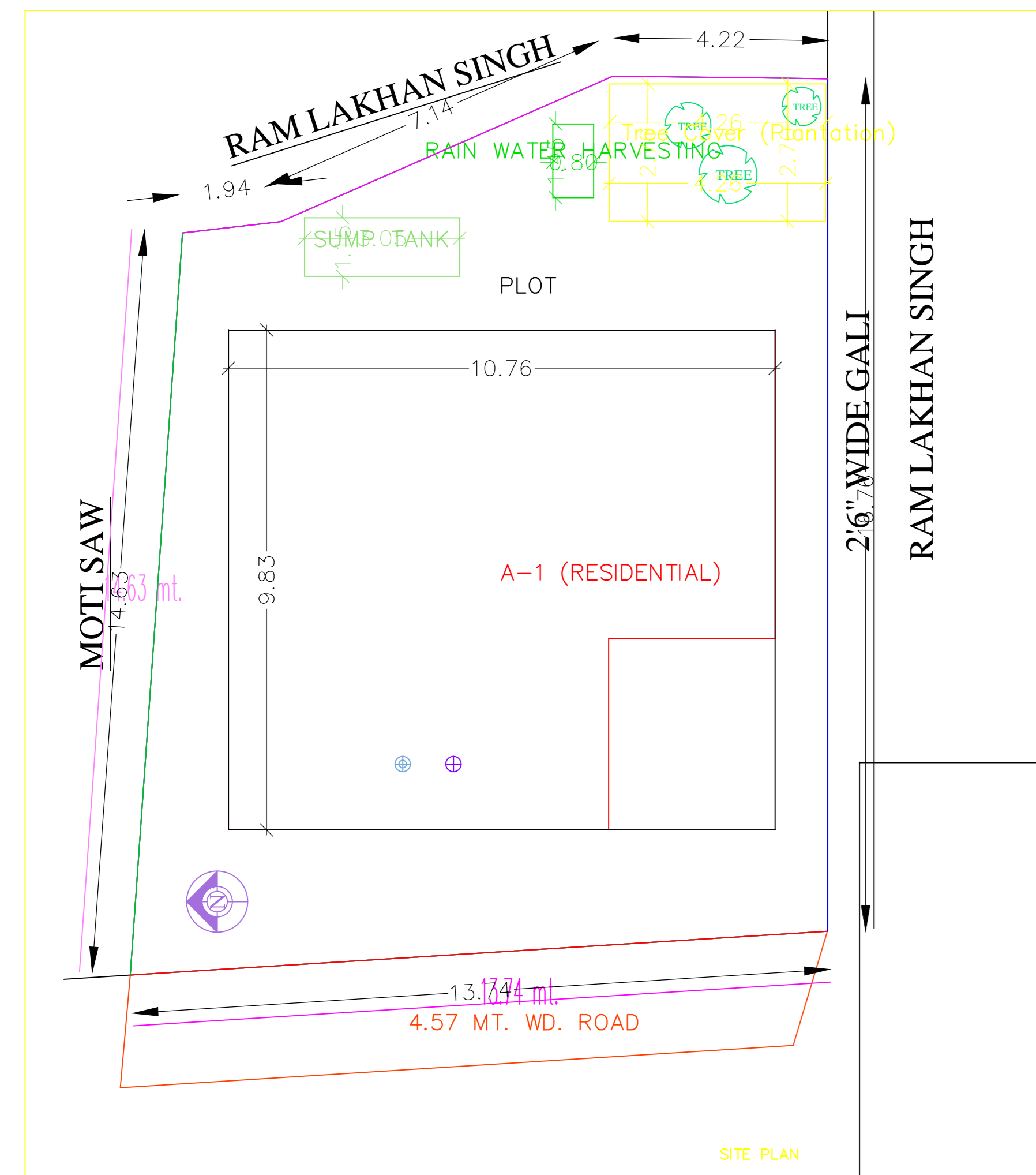
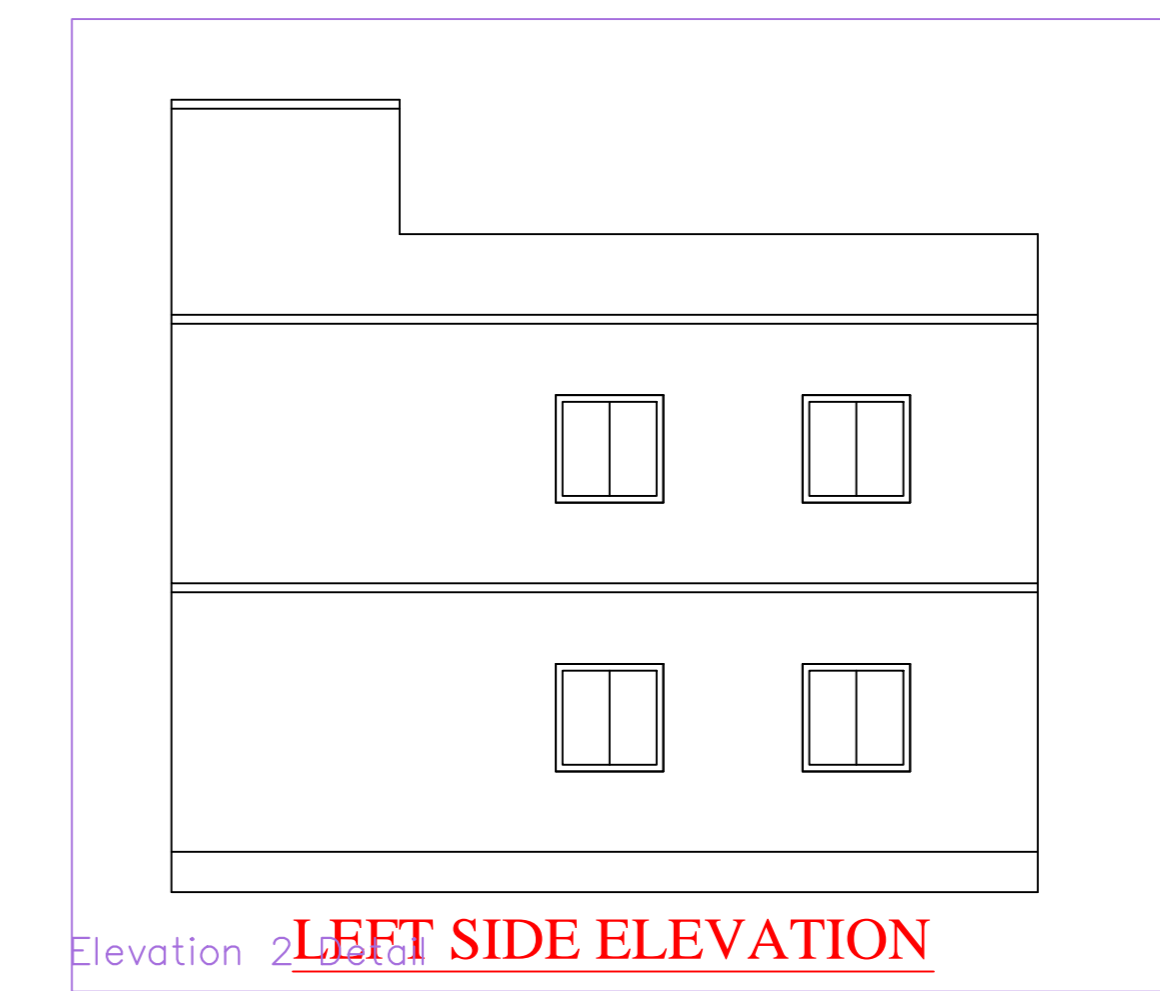
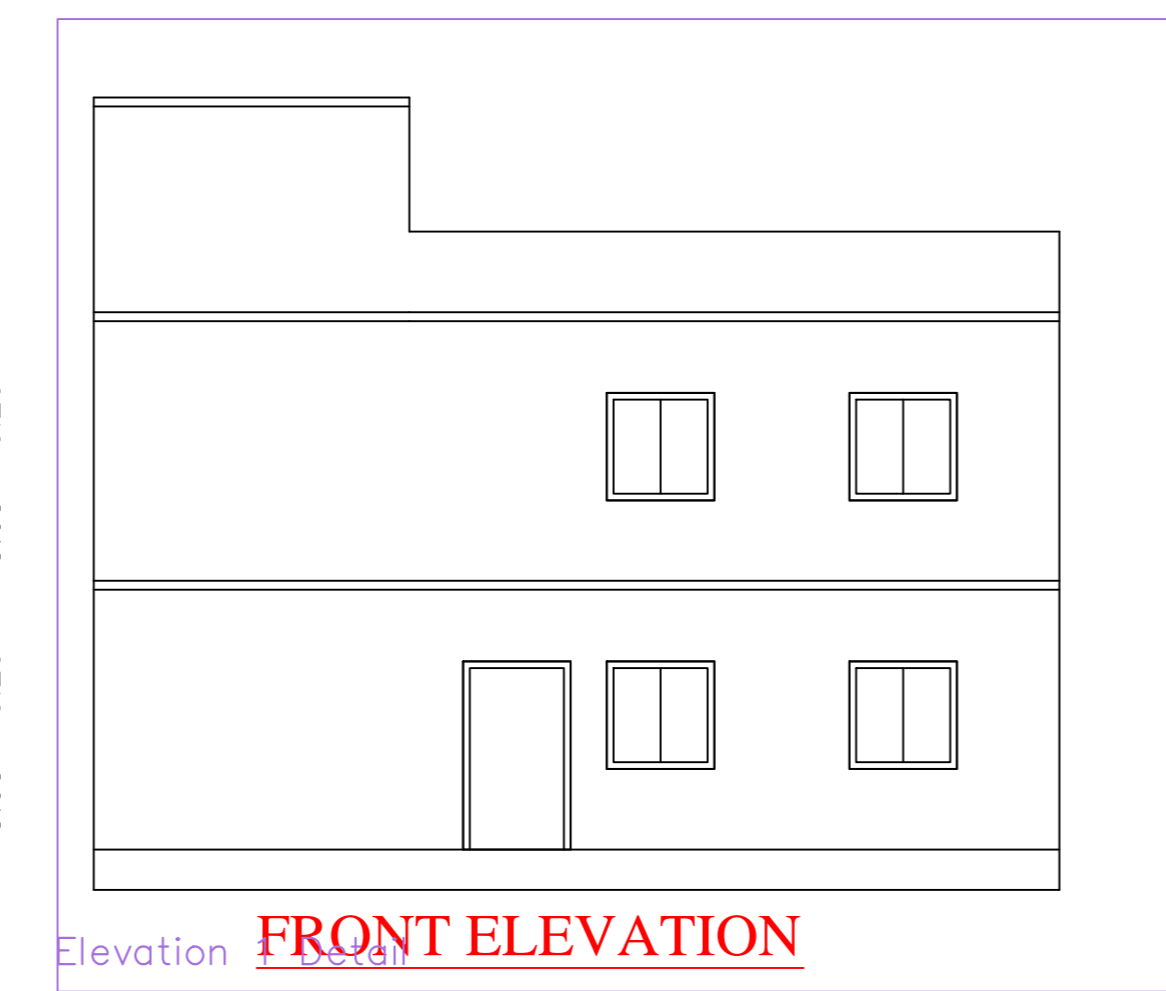
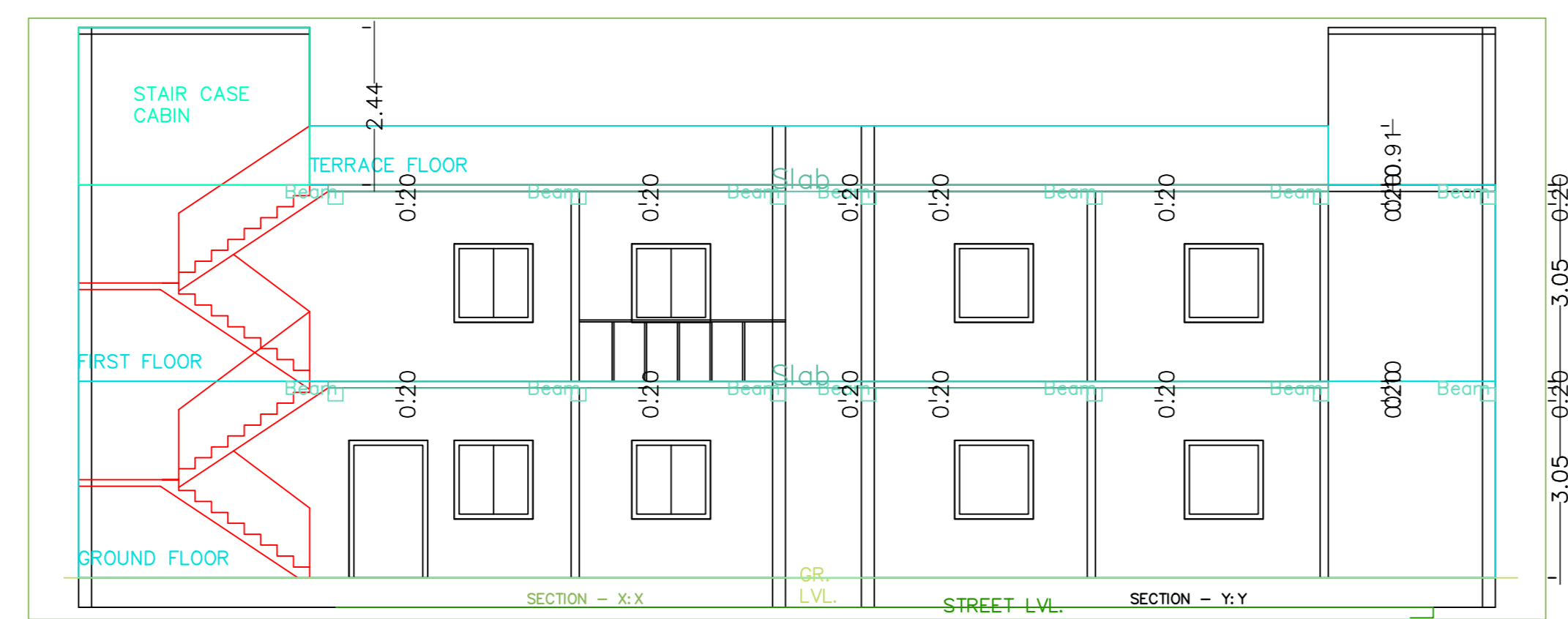
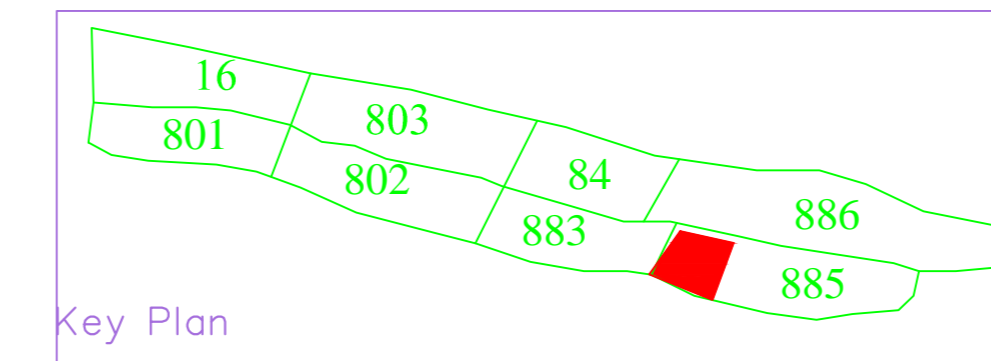
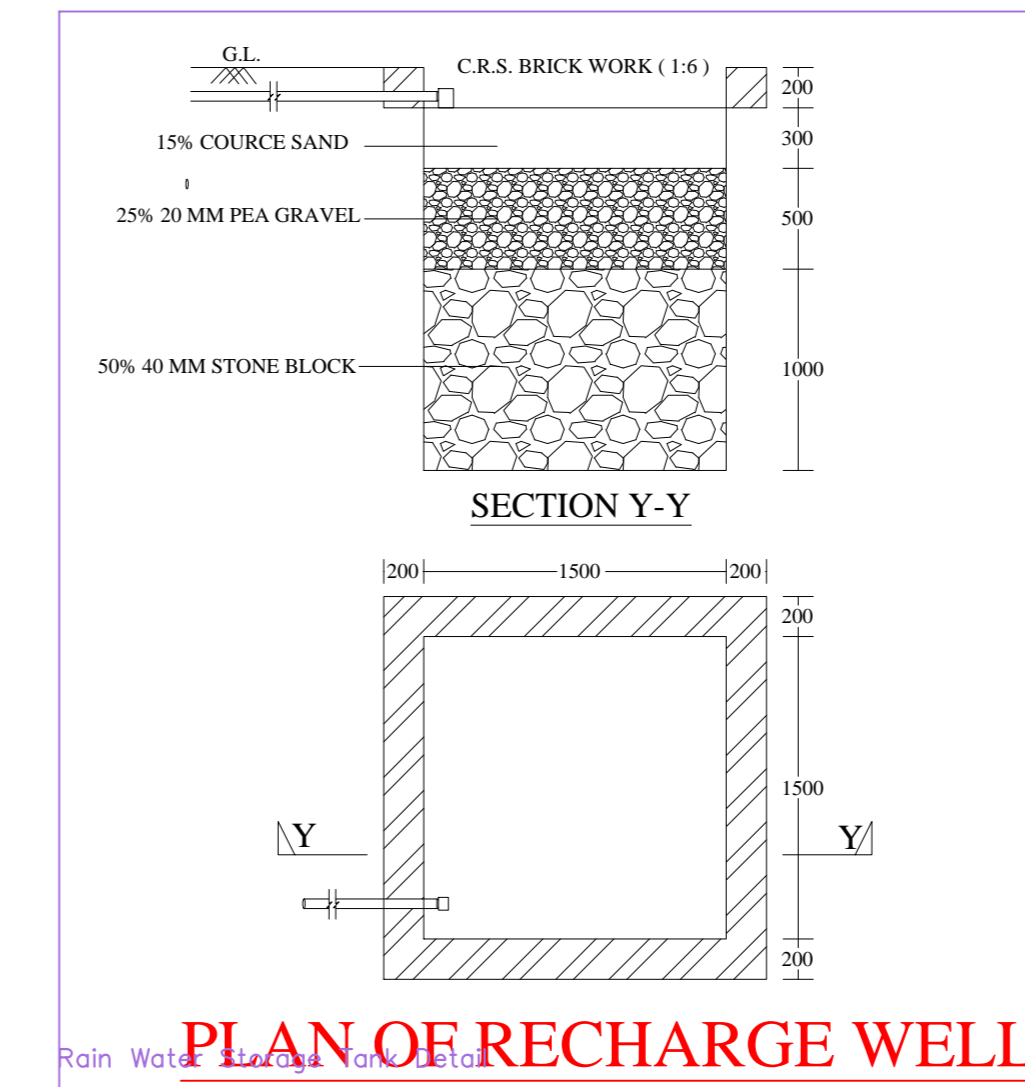
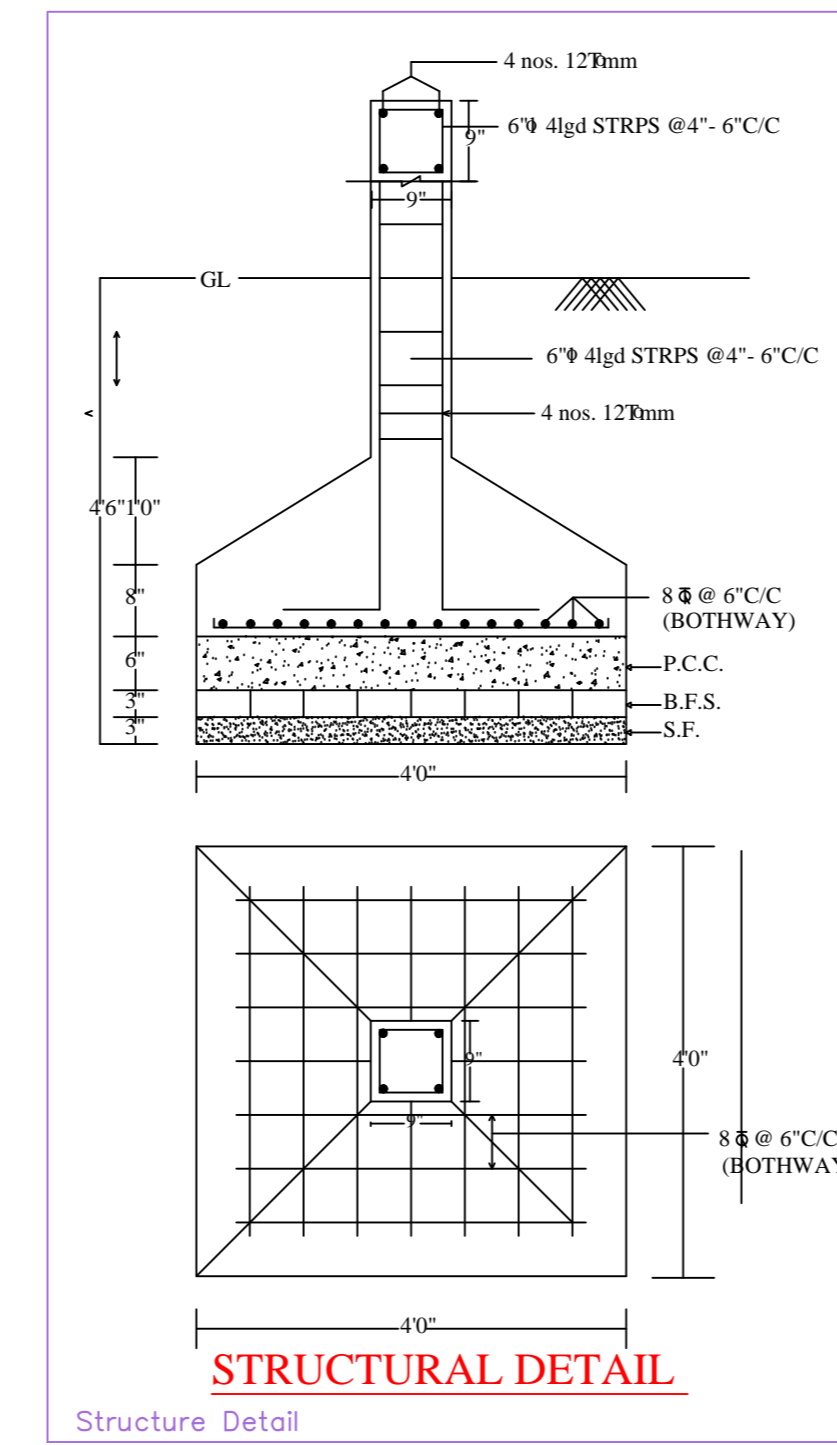
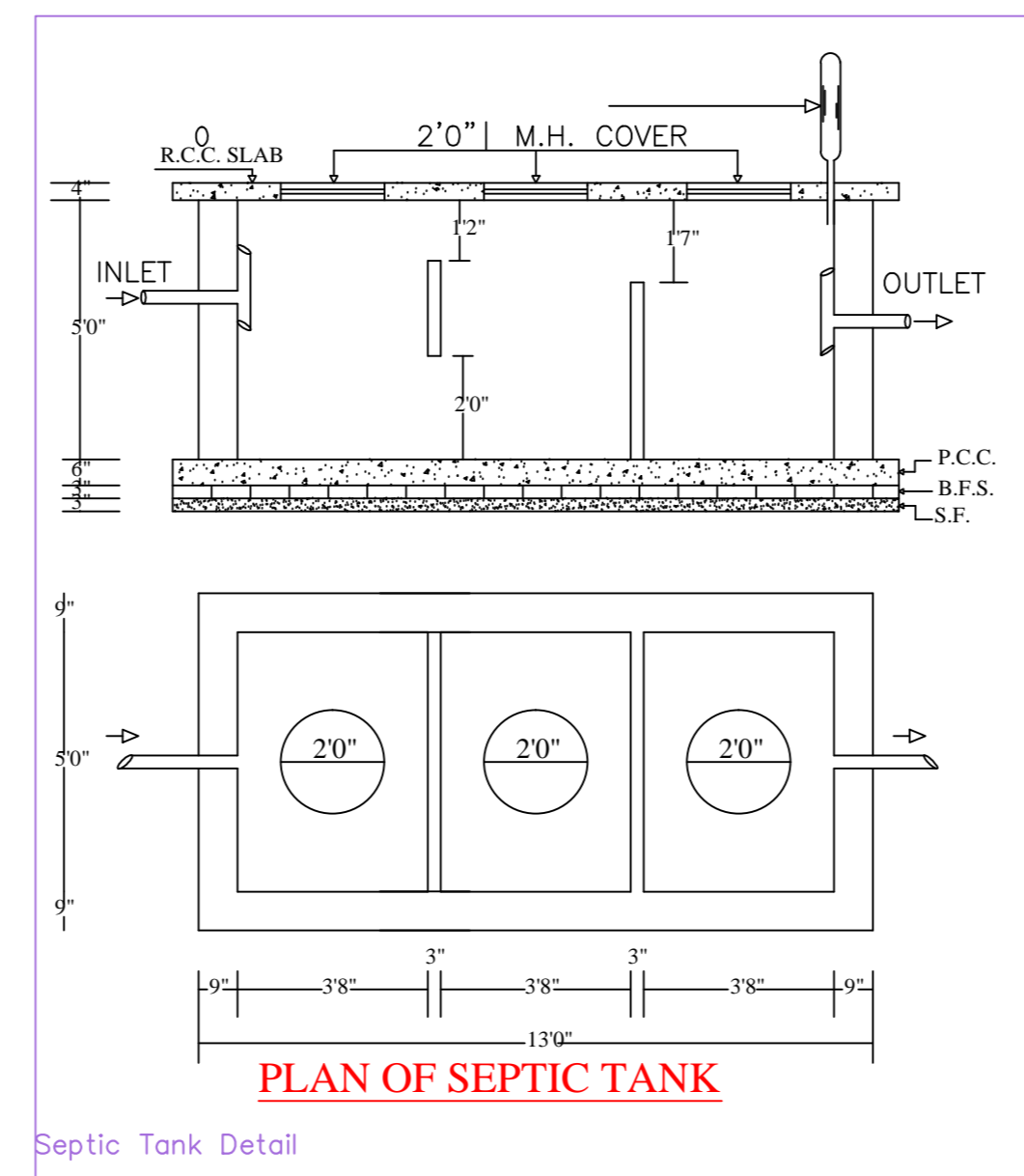
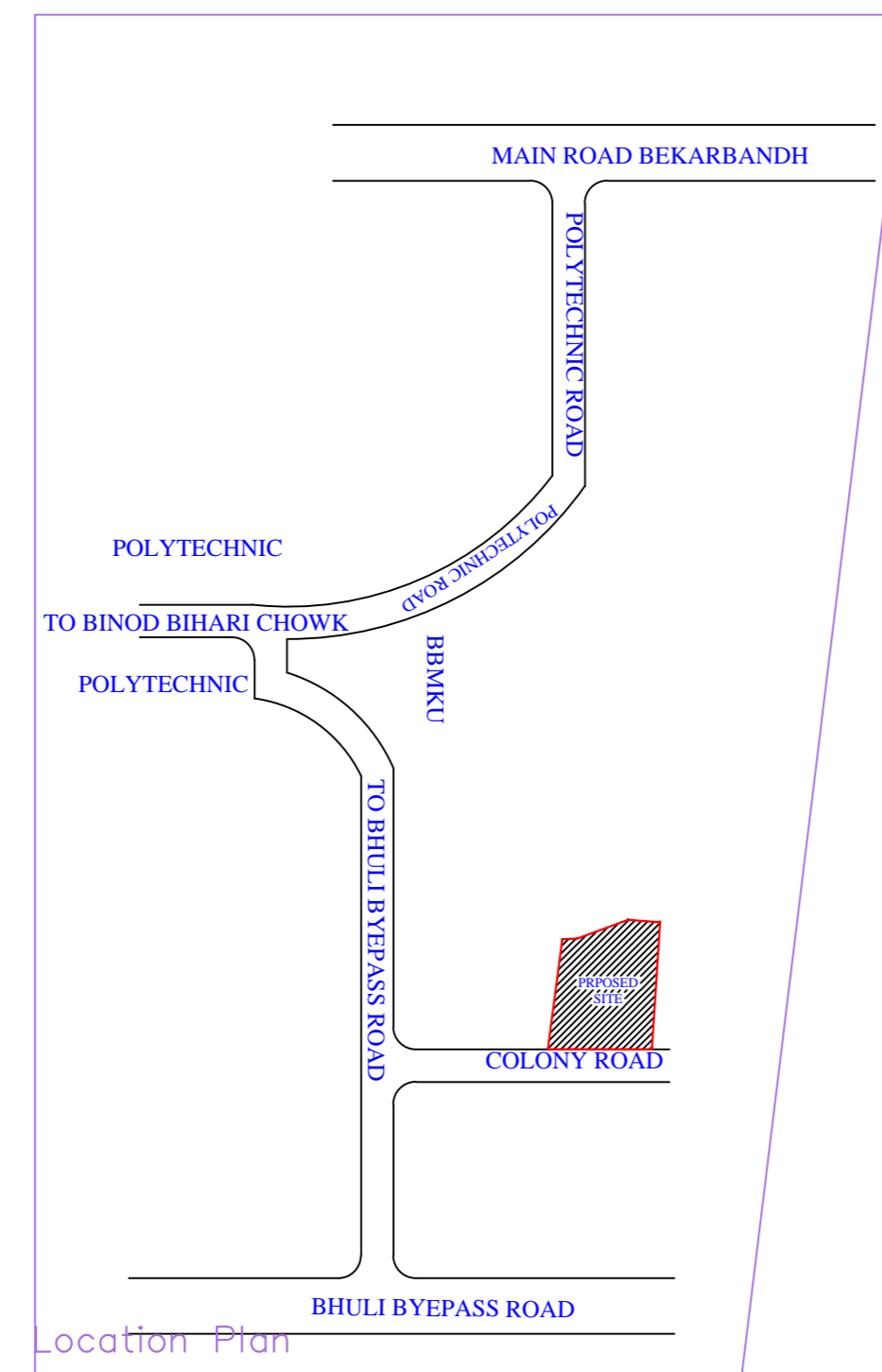

A (RESIDENTIAL)

Building : A (RESIDENTIAL)

NORTH DIRECTION

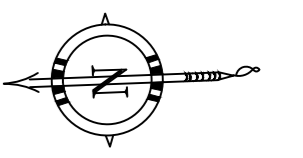

BRIEF SPECIFICATION

FOUNDATION----- CEMENT CONCRETE (1:3:6)
 FOOTING----- R.C.C. (1:1½:3)
 BRICK WORK IN FOUNDATION & SUPERSTRUCTURE
 FIRST CLASS BRICK WORK IN CEMENT MORTAR (1:6)
 D.P.C.-----1" D.P.C. IN CEMENT CONCRETE (1:2:4)
 COLUMNS----- R.C.C. (1:1½:3)
 BEAM----- R.C.C. (1:1½:3)
 FLOOR-----1" I.P.S. OVER 3" P.C.C.
 ROOF-----4"THK. R.C.C. ROOF (1:1½:3)
 LINTEL-----6"THK. R.C.C. LINTEL (1:1½:3)
 STAIRS----- RISE- 6", TREAD- 10"
 DOORS----- D-3'3"X7'0", D1-3'0"X7'0", D2-2'6"X7'0"
 WINDOWS----- W-5'0"X4'0", W1-4'0"X4'0", W2-2'6"X4'0"
 VENTS----- V-2'0"X2'0"

AREA STATEMENT

AREA OF THE LAND (AS PER SITE)	210.62 S.Ft.
GROUND FLOOR COVERED AREA	93.40 S.Ft.
FIRST FLOOR COVERED AREA	107.68 S.Ft.
TOTAL COVERED AREA	201.08 S.Ft.
% OF PLINTH AREA	50.19 %
F. A. R.	0.95

TITLE OF DRAWING

PLAN PROPOSED RESIDENTIAL BUILDING OF SMT. MALTI DEVI W/O SRI. SANT LAL PRASAD OF NEAR KALI MANDIR ROAD, SANKAR COLONY, BEKAR BANDH, DHANBAD ON THE PART OF OLD PLOT NO.885 NEW PLOT NO.629, OLD KHATA NO. 57 NEW KHATA NO. 343, MOUZA PANDERPALA NO. 04 IN THE DISTRICT OF DHANBAD. (JHARKHAND).

SIGNATURE OF OWNER

SIGNATURE OF ENGINEER

ASHOK KUMAR
DMC/ENG/0011/2017