Project Title :dipak kr. mondal

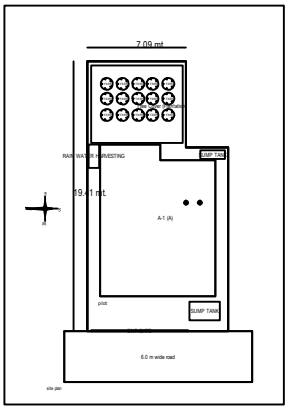

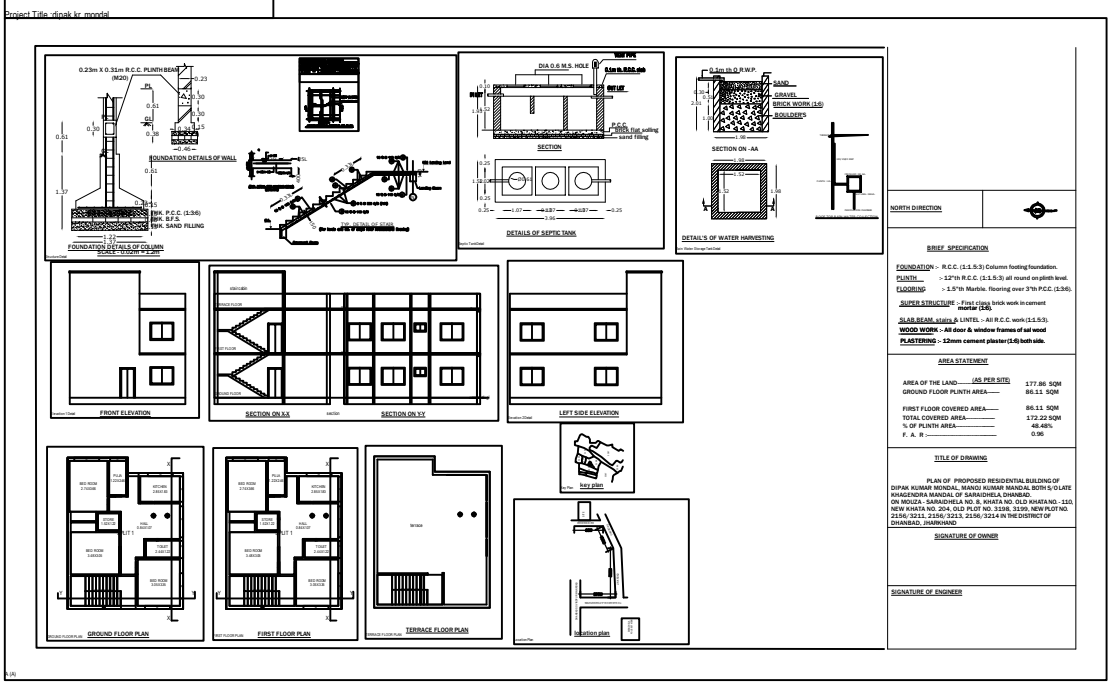

NORTH DIRECTION

BRIEF SPECIFICATION

FOUNDATION :- R.C.C. (1:1.5:3) Column footing foundation.
PLINTH :- 1/2"th R.C.C. (1:1.5:3) all round on plinth level.
FLOORING :- 1.5"th Marble. flooring over 3"th P.C.C. (1:3:6).
SUPER STRUCTURE :- First class brick work in cement mortar (1:6).
SLAB,BEAM, stairs & LINTEL :- All R.C.C. work (1:1.5:3).
WOOD WORK :- All door & window frames of sal wood
PLASTERING :- 12mm cement plaster(1:6) both side.

AREA STATEMENT

AREA OF THE LAND———	(AS PER SITE)	177.86 SQM
GROUND FLOOR PLINTH AREA———		86.11 SQM
FIRST FLOOR COVERED AREA———		86.11 SQM
TOTAL COVERED AREA———————		172.22 SQM
% OF PLINTH AREA———————		48.48%
F. A. R ———————————		0.96

TITLE OF DRAWING

PLAN OF PROPOSED RESIDENTIAL BUILDING OF DIPAK KUMAR MONDAL, MANOJ KUMAR MANDAL BOTH S/O LATE KHAGENDRA MANDAL OF SARAIDHELA DHANBAD.
ON MOUZA - SARAIDHELA NO. 8, KHATA NO. OLD KHATA NO. -110, NEW KHATA NO. 204, OLD PLOT NO. 3198, 3199, NEW PLOT NO. 2156/3211, 2156/3213, 2156/3214 IN THE DISTRICT OF DHANBAD, JHARKHAND

SIGNATURE OF OWNER

SIGNATURE OF ENGINEER

A-(A)