

| Proposal Basic Information | |
|----------------------------|------------------------------------|
| Proposal File No. | DMC/BP/0153/W21/2020 |
| Owner Name | CHANDA MISHRA |
| Khata No | 31 (NEW 35) |
| Plot No | 303 (NEW 613) |
| Village Name | Baramuri |
| Use | Residential |
| SubUse | Bungalow/ Dwelling / Non Apartment |

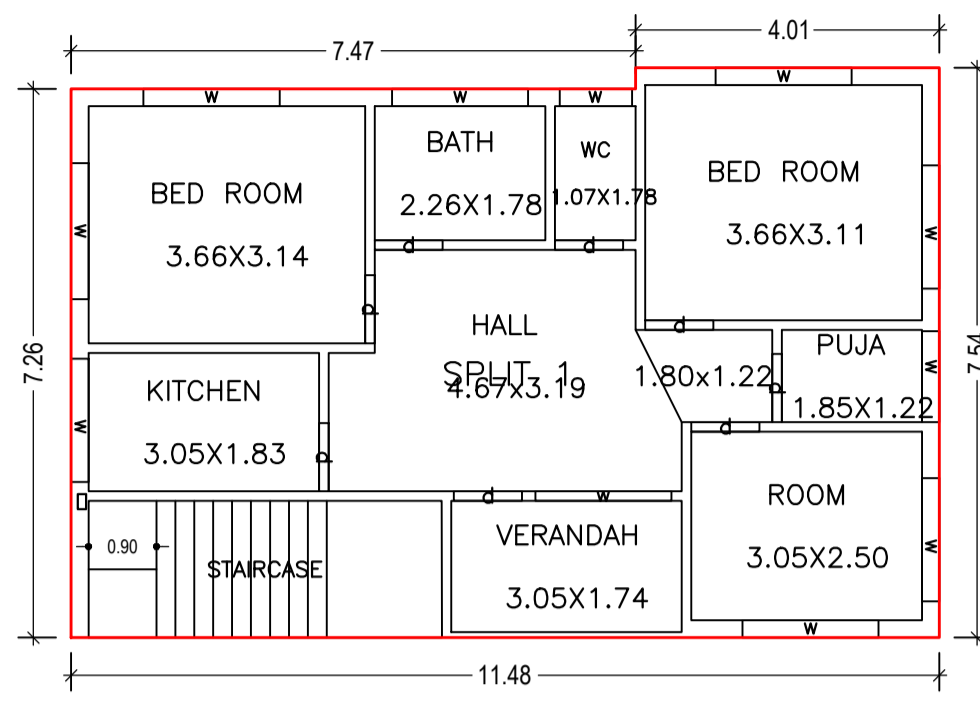

GROUND FLOOR PLAN
(Proposed)
(SCALE 1:100)

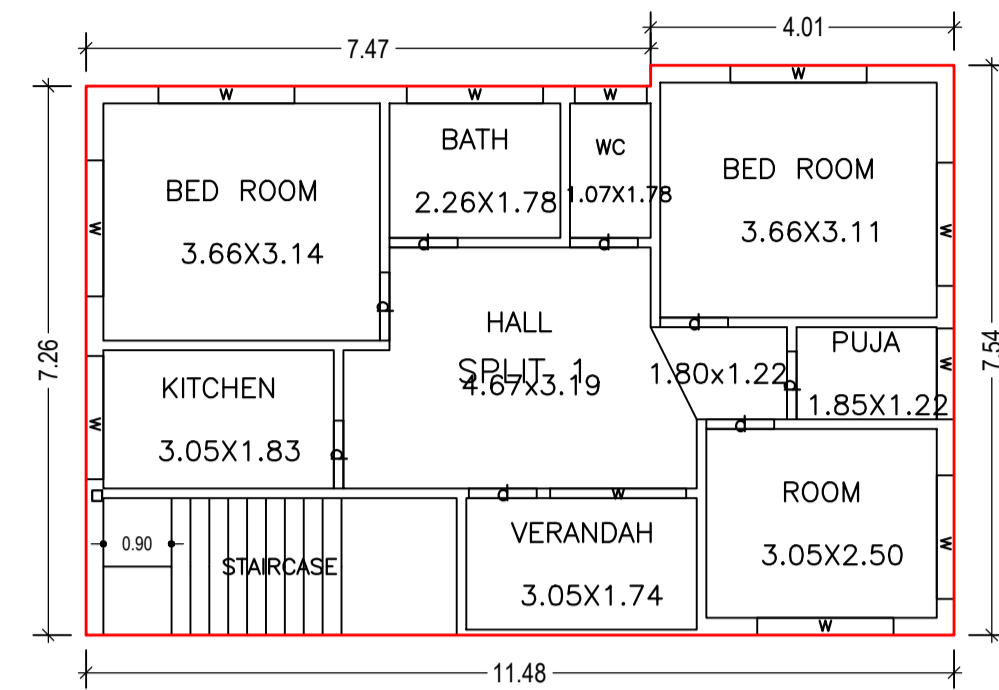

FIRST FLOOR PLAN
(Proposed)
(SCALE 1:100)

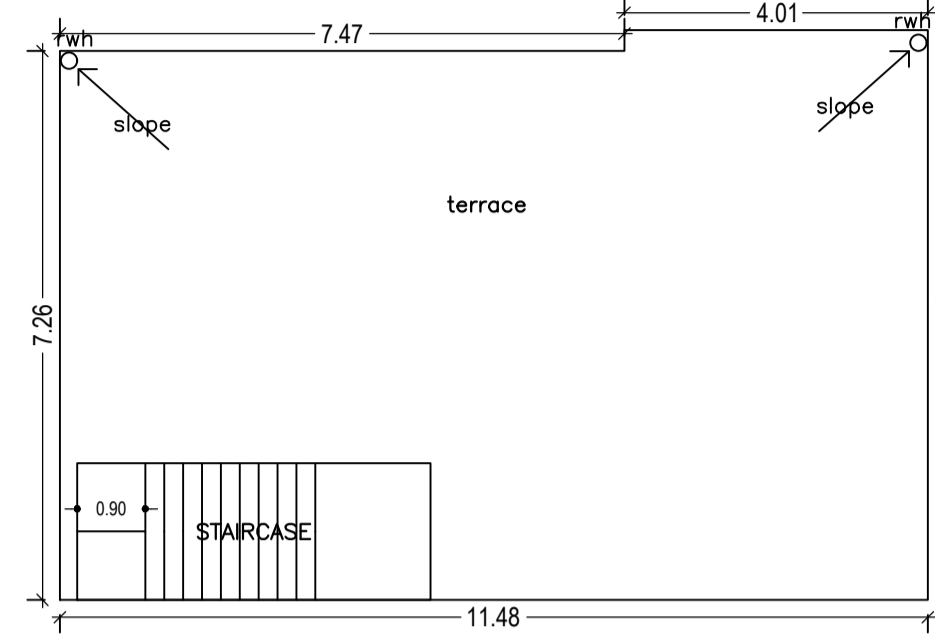

TERRACE FLOOR PLAN
(SCALE 1:100)

Building :A (A)

| Floor Name | Total Built Up Area (Sq.mt.) | Proposed FAR Area (Sq.mt.) Resi. | Total FAR Area (Sq.mt.) | Total Consumed Additional FAR Area (Sq.mt.) | Tnmt (No.) |
|--------------------------------|------------------------------|----------------------------------|-------------------------|---|------------|
| Ground Floor | 84.46 | 84.46 | 84.46 | 84.46 | 01 |
| First Floor | 84.46 | 84.46 | 84.46 | 84.46 | 00 |
| Terrace Floor | 0.00 | 0.00 | 0.00 | 0.00 | 00 |
| Total : | 168.92 | 168.92 | 168.92 | 168.92 | 01 |
| Total Number of Same Buildings | 1 | | | | |
| Total : | 168.92 | 168.92 | 168.92 | 168.92 | 01 |

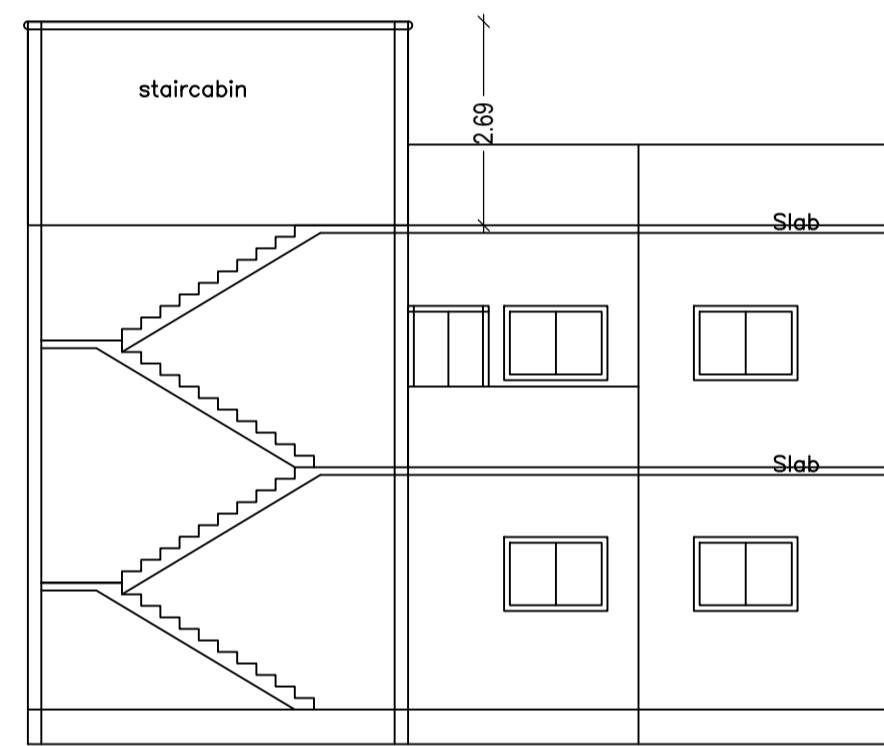

SECTION ON X-X

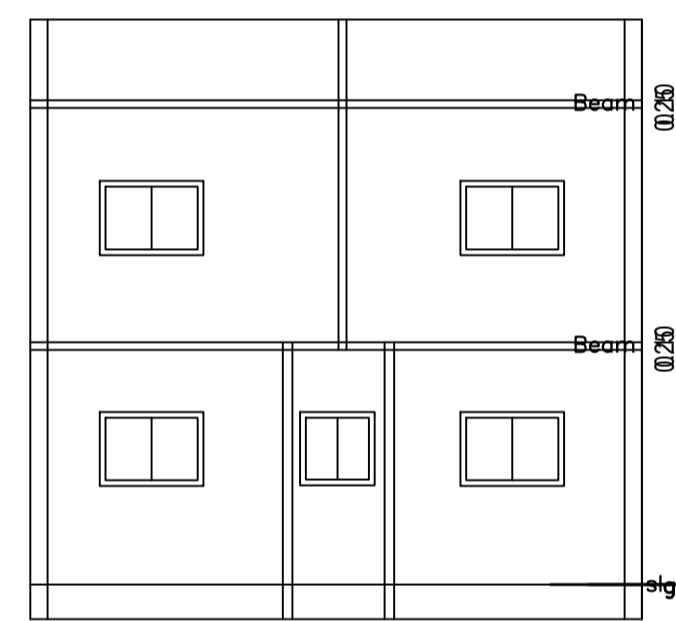

SECTION AT Y-Y

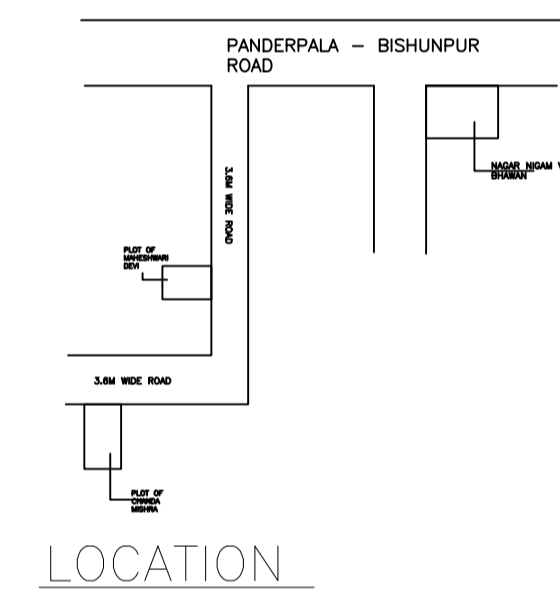

LOCATION

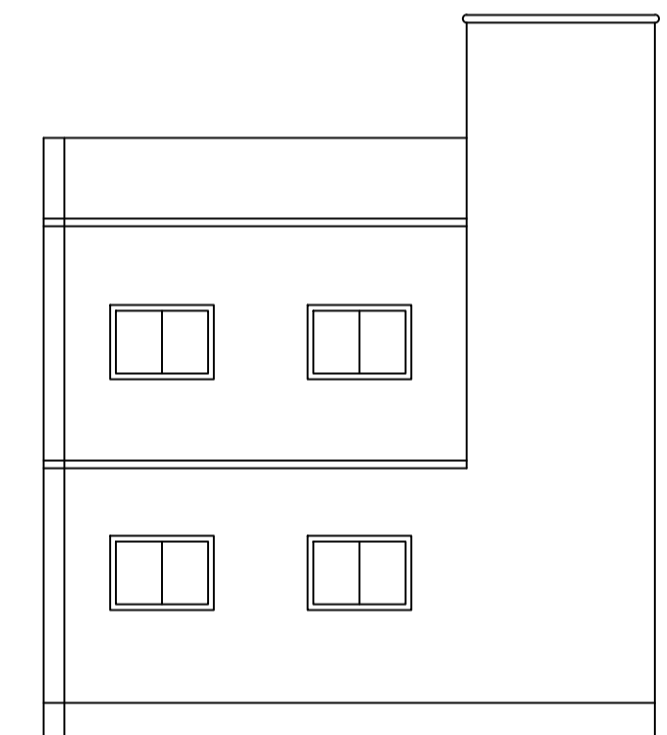
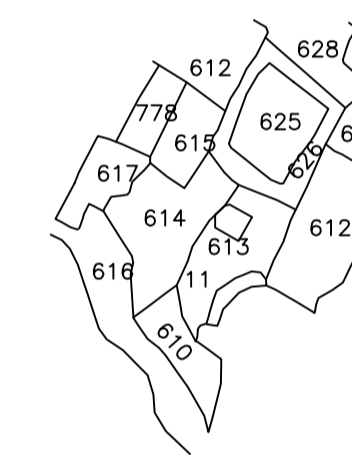

LEFT SIDE ELEVATION

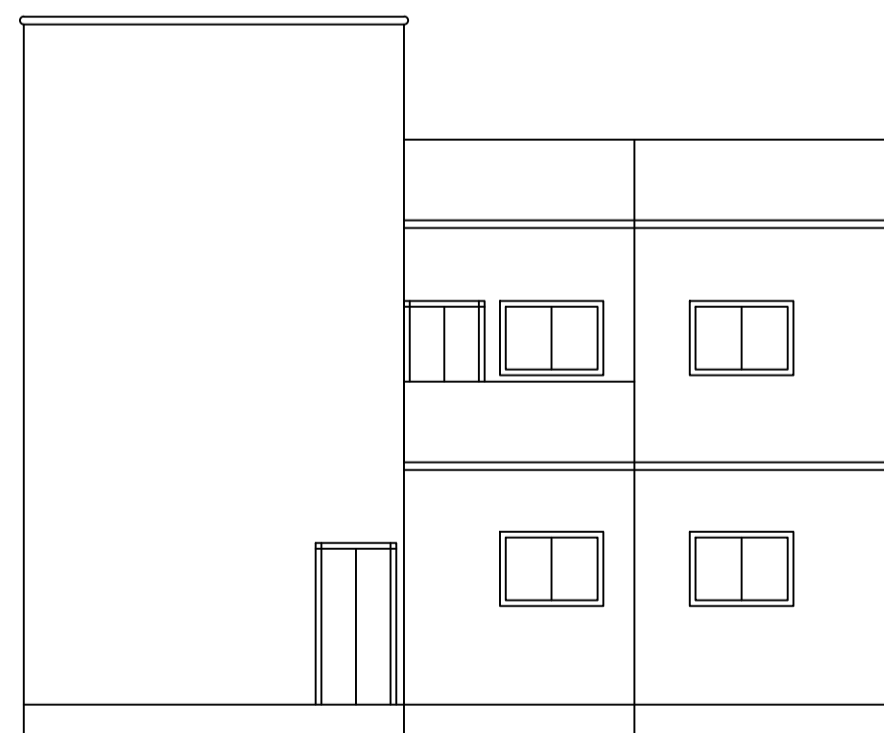

FRONT ELEVATION

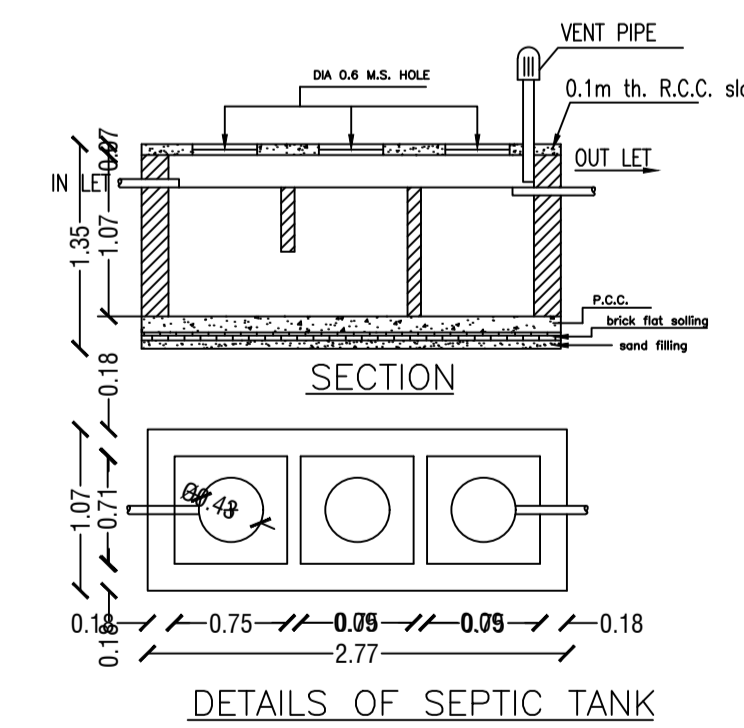
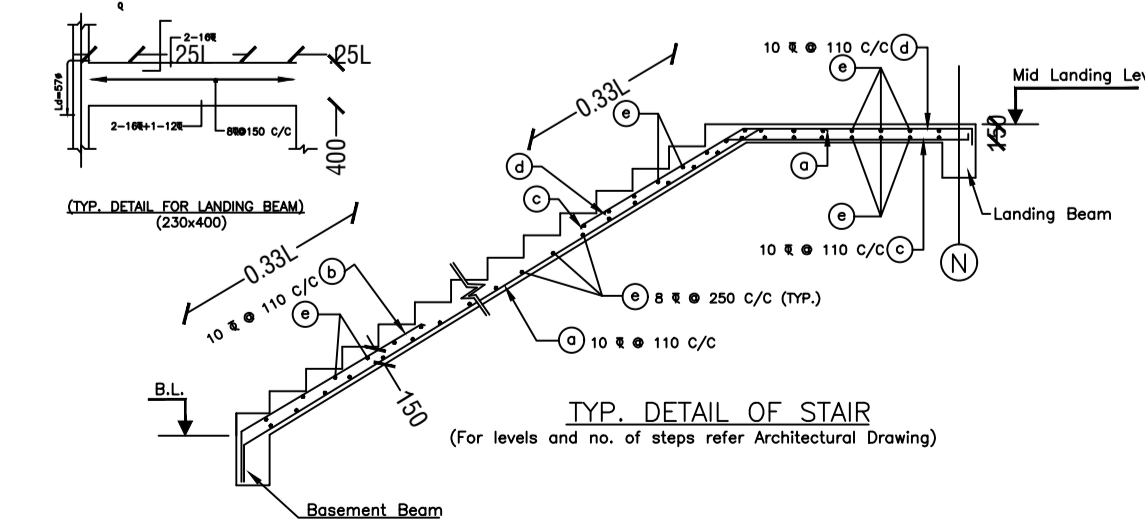
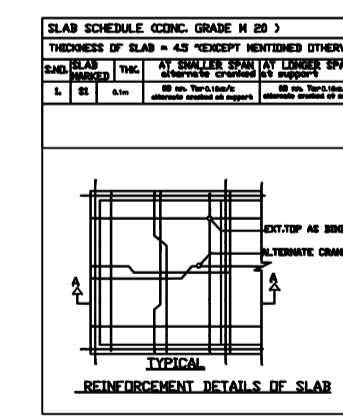
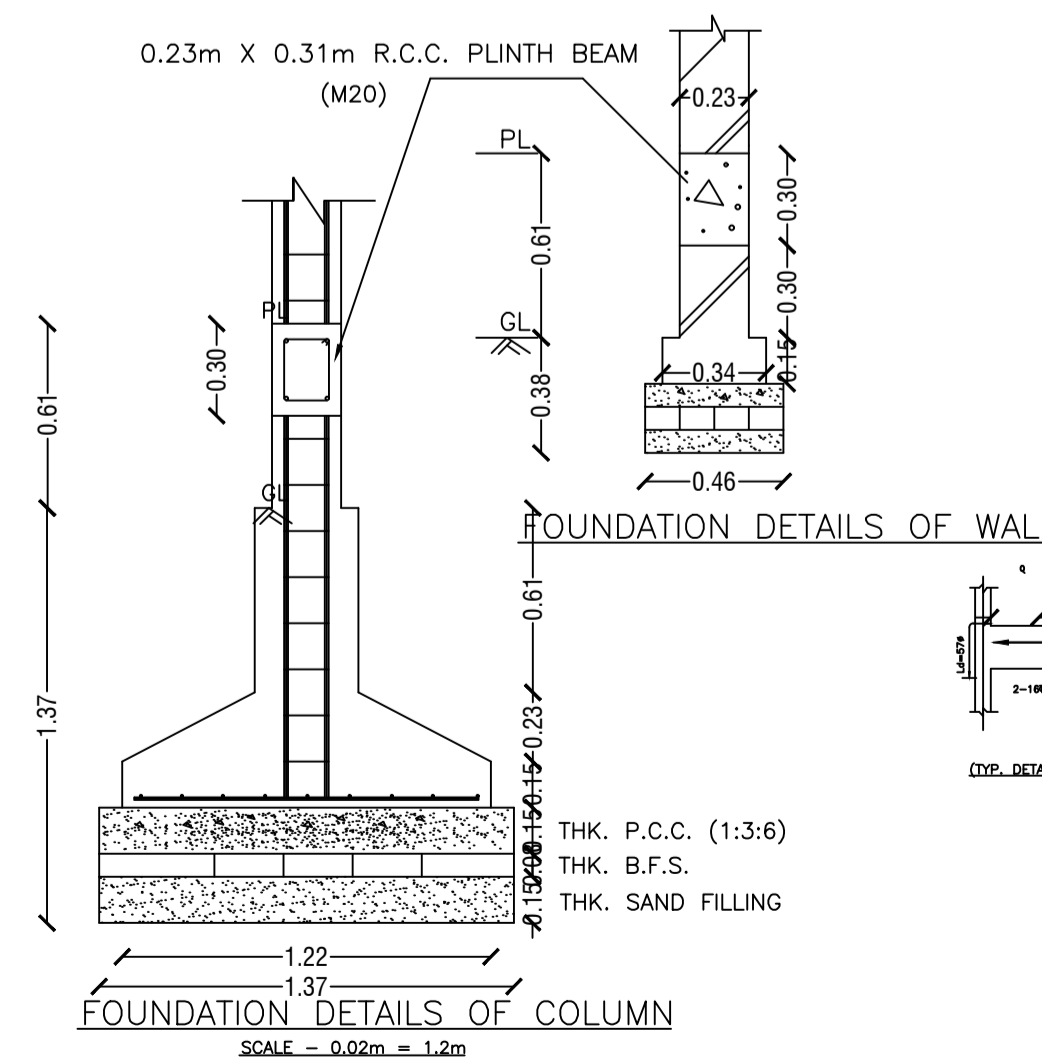
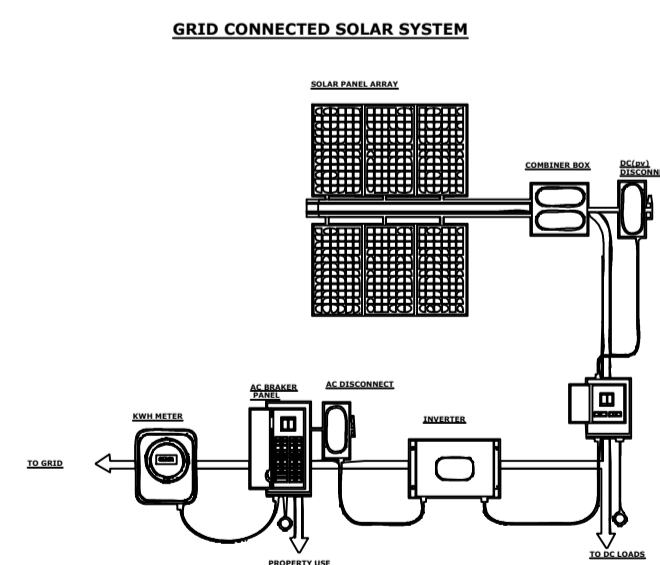

DETAILS OF SEPTIC TANK

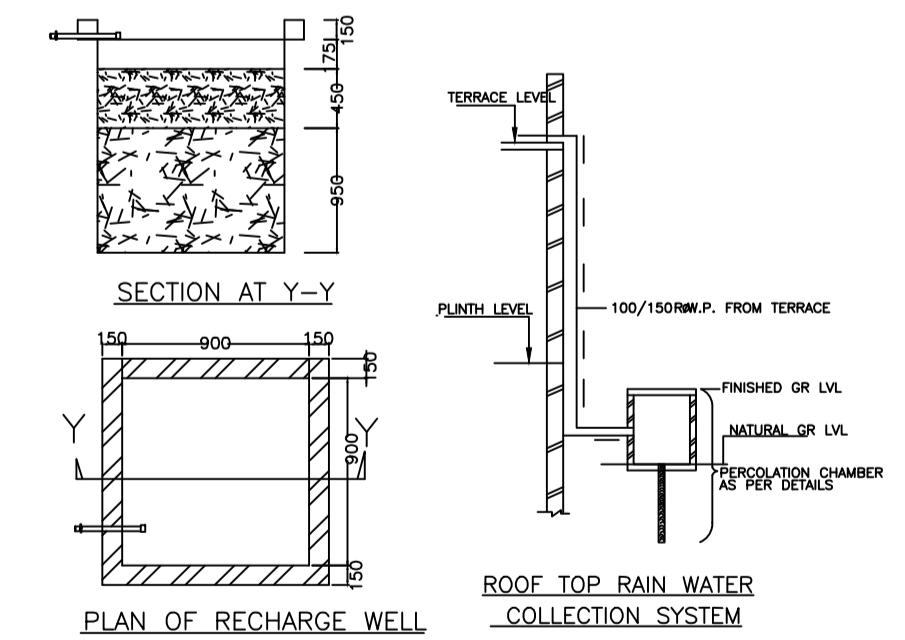

WATER HARVESTING

| LTP NAME AND SIGNATURE | STRUCTURAL ENG'S NAME AND SIGNATURE | BUILDER NAME AND SIGNATURE | DIGITAL SIGNATURE |
|------------------------------------|-------------------------------------|----------------------------|-------------------|
| NISHANT KUMAR DMC/ENG/0006/2016 | | | |