

DETAILS OF WATER HARVESTING

SECTION ON - YY

SECTION

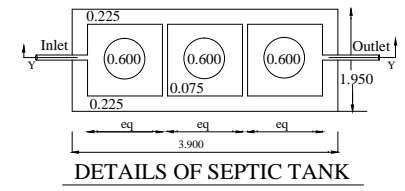

DETAILS OF SEPTIC TANK

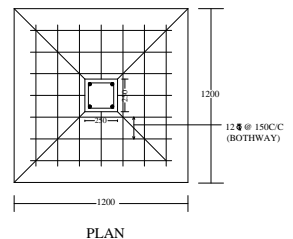

PLAN

DETAIL OF COLUMNS

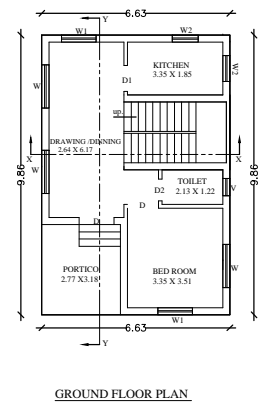
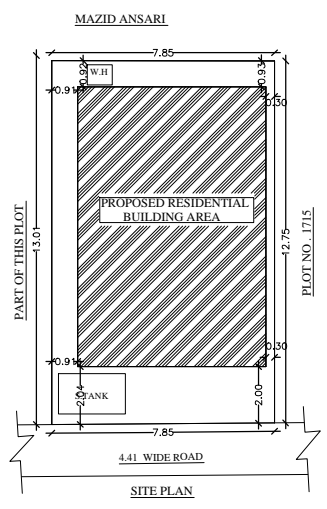
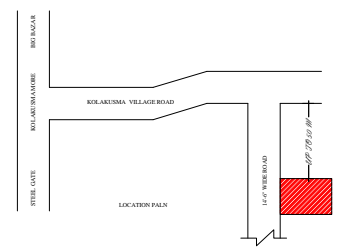

GROUND FLOOR PLAN

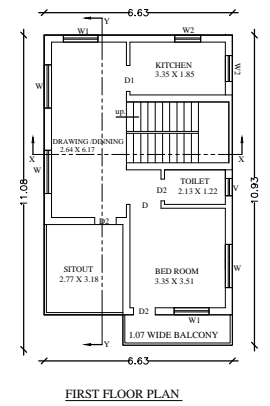

FIRST FLOOR PLAN

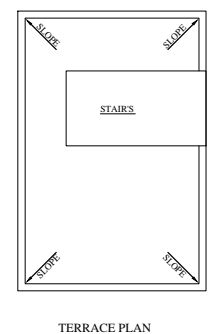

TERRACE PLAN

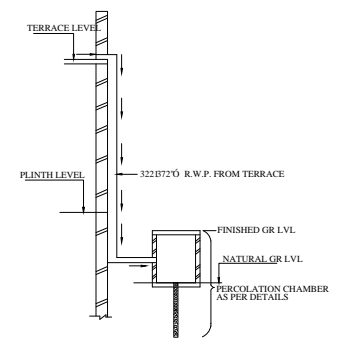

ROOF TOP RAIN WATER COLLECTION SYSTEM

BRIEF SPECIFICATION

FOUNDATION :- R.C.C. (1:1.5:3) Column footing foundation.
 PLINTH :- 0.300 R.C.C. (1:1.5:3) all round on plinth level.
 FLOORING :- 0.037 I.P.S. flooring over 0.075 P.C.C. (1:2:4).
 SUPER STRUCTURE :- First class brick work in cement mortar (1:6)
 SLAB, BEAM & LINTEL :- All R.C.C. work (1:1.5:3).
 WOOD WORK :- All door & window frames of sal wood.
 PLASTERING :- 0.012 cement plaster (1:6) both side.
 * COLUMN FOOTING :- Mark in plan just of positioning of column.

SCHEDULE

D - 1.000 x 2.100	W - 1.820 x 1.200
D1 - 0.900 x 2.100	W1 - 1.800 x 1.200
D2 - 0.750 x 2.100	W2 - 0.900 x 1.200
V - 0.600 x 0.450	

DETAILS OF AREA

TOTAL AREA (AS PER DEED) 99.99 Sqmt.
 TOTAL AREA (AS PER SITE) 99.96 Sqmt.
 GROUND FLOOR AREA 65.32 Sqmt.
 FIRST FLOOR AREA 70.03 Sqmt.
 TOTAL COVERED AREA 135.35 Sqmt.
 % OF PLINTH AREA 65.11%
 F.A.R 1.34

TITLE OF DRAWING

PROPOSED RESIDENTIAL BUILDING PLAN OF SMT. RITA BARANWAL, W/O - SRI SURESH KUMAR BARANWAL, RESIDENT OF P.S - GAWA, DIST - GRIDDIH, AT PRE - KOLAKUSMA, KORADIH P.S - SARAIHELIA, DIST - DHANBAD UNDER MOUZA - KOLAKUSMA, MOUZA NO - 12, NEW KHATA NO - 689, OLD KHATA NO - 25, NEW PLOT NO - 2280, OLD PLOT NO - 1710 IN DIST - DHANBAD (JH).

SIG. OF OWNER

SIG. OF ENGINEER

DRW. AT :-
 SMART BUILDING WORK'S
 MIG - 74, HOUSING COLONY BARTAND DHANBAD,
 P.H. No. - 7050075522.