

Rain Water Storage Tank Detail

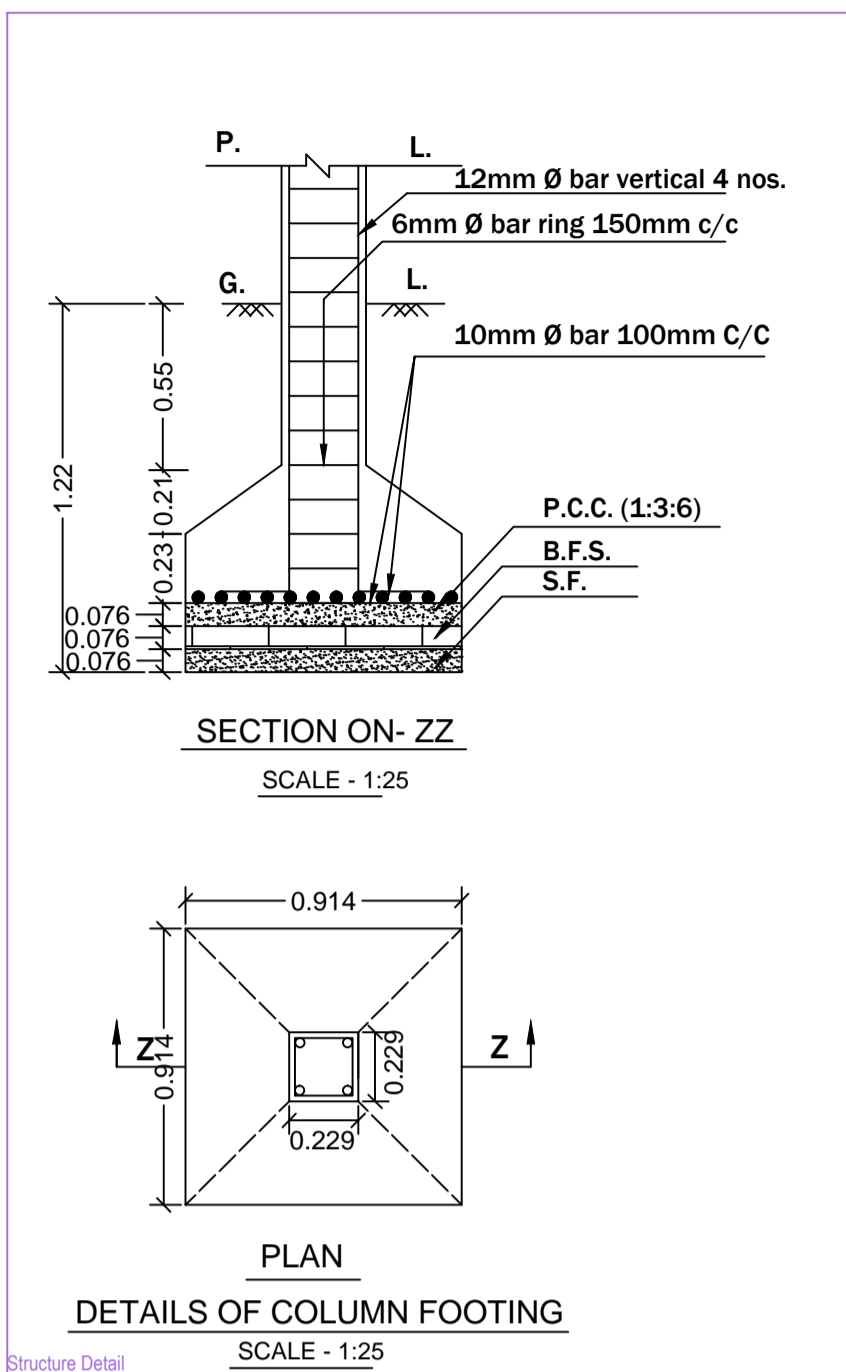

Structure Detail

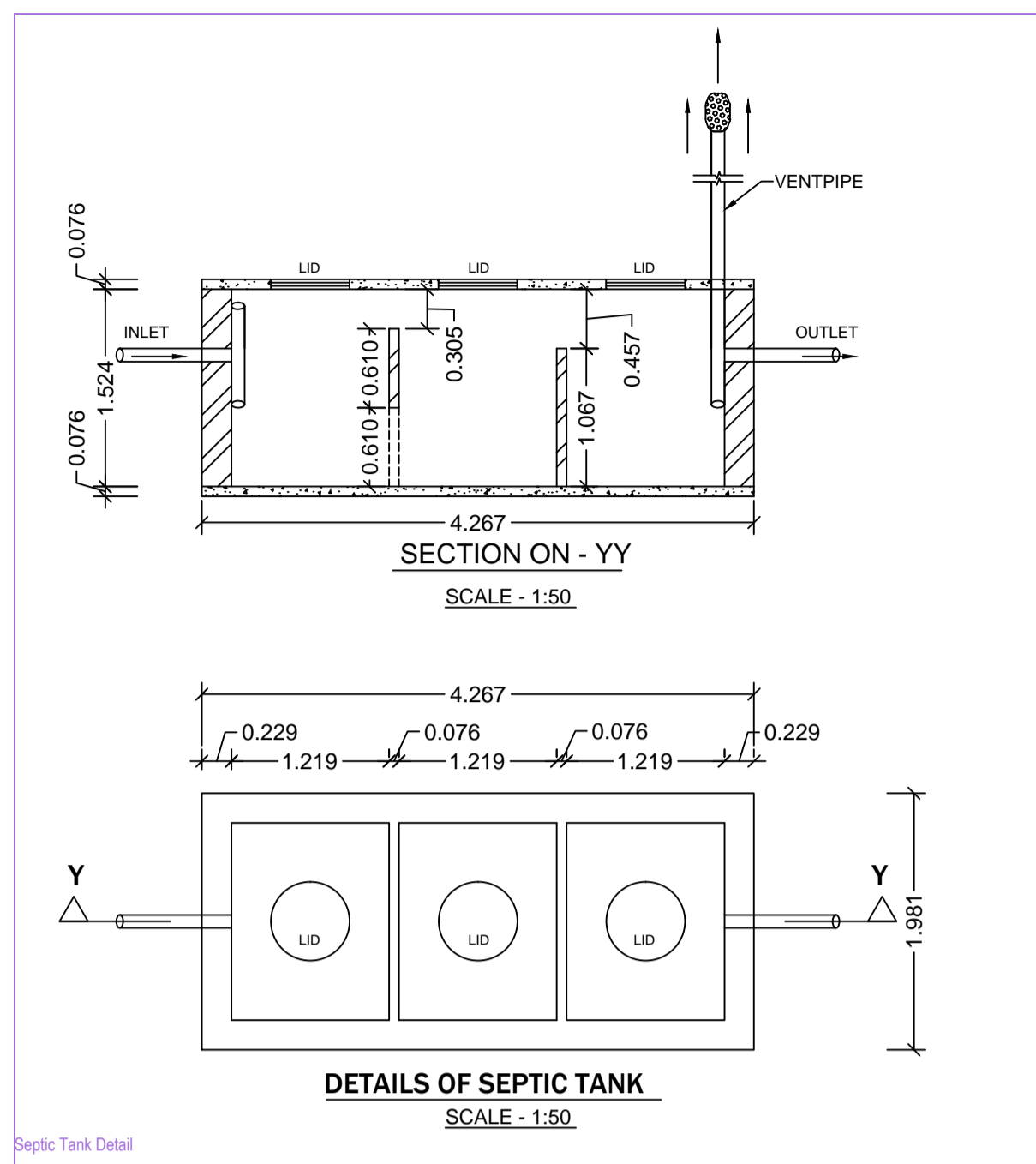

Septic Tank Detail

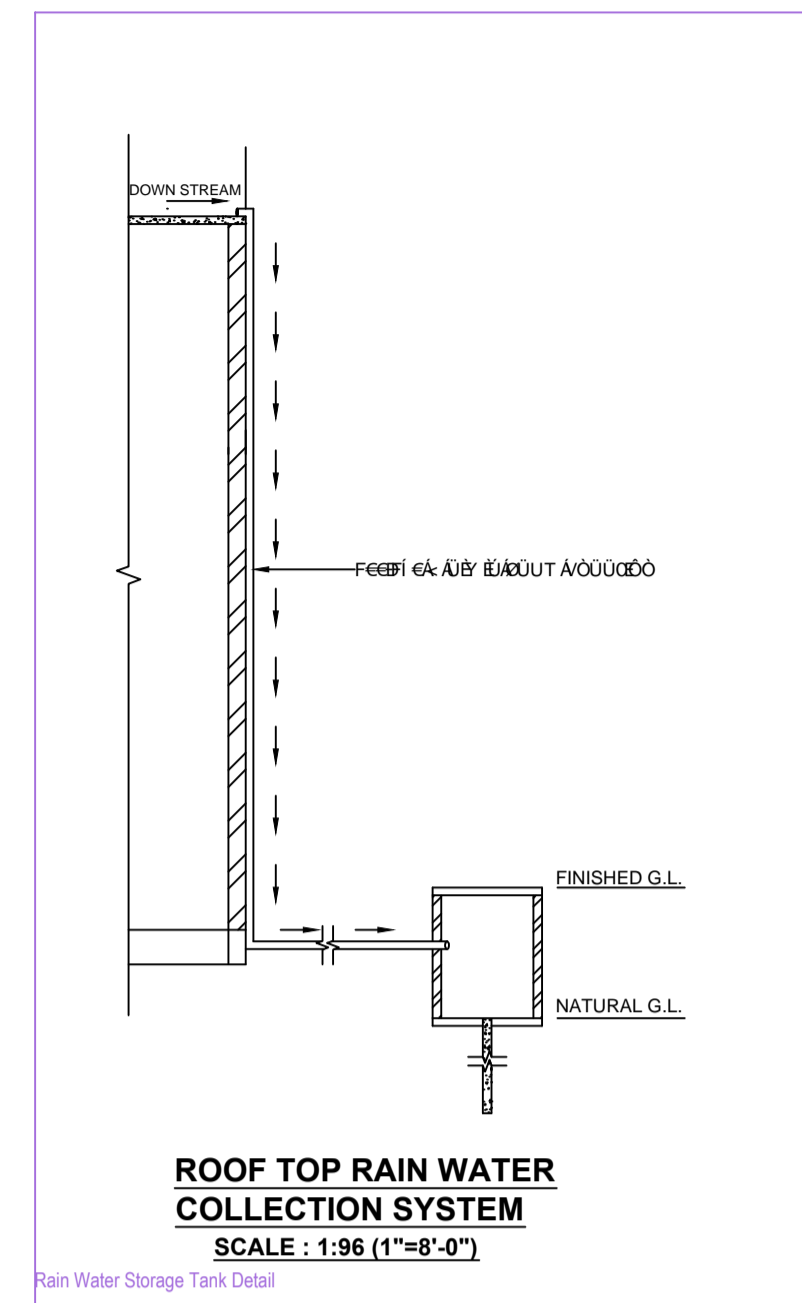

Rain Water Storage Tank Detail

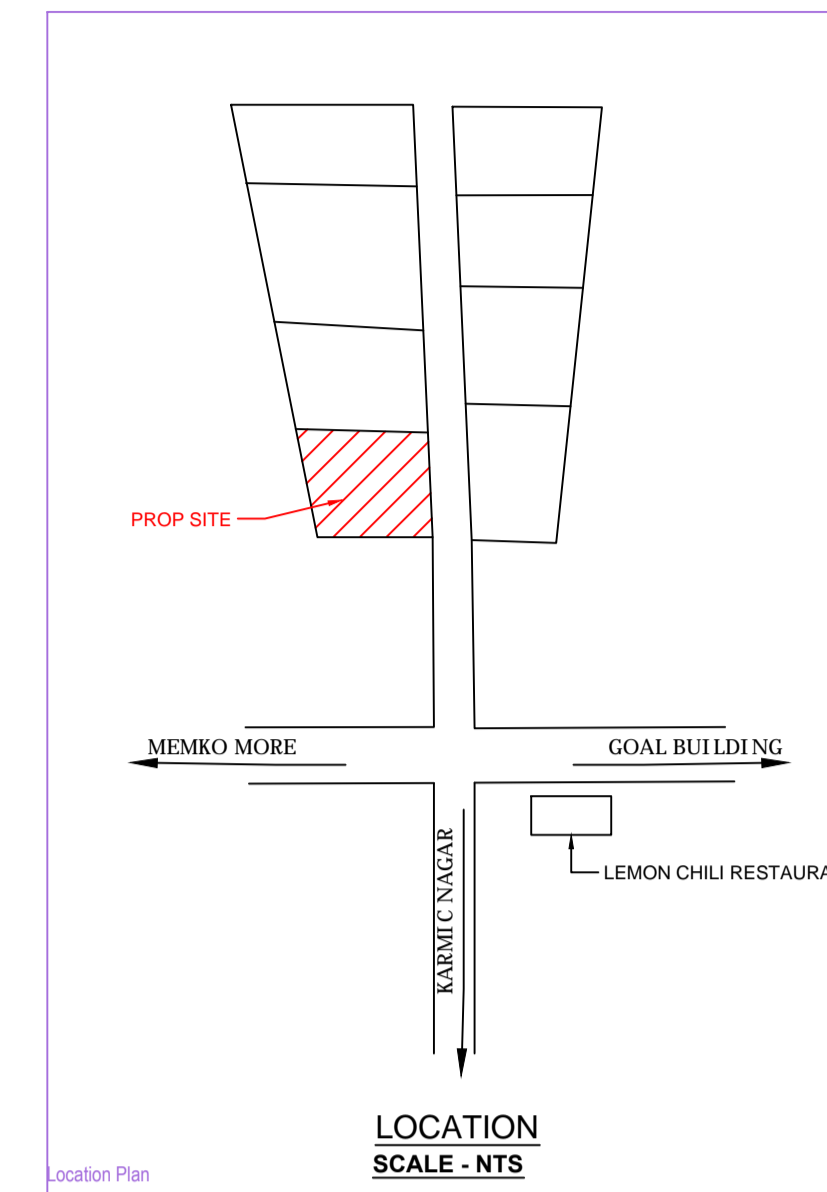

Location Plan

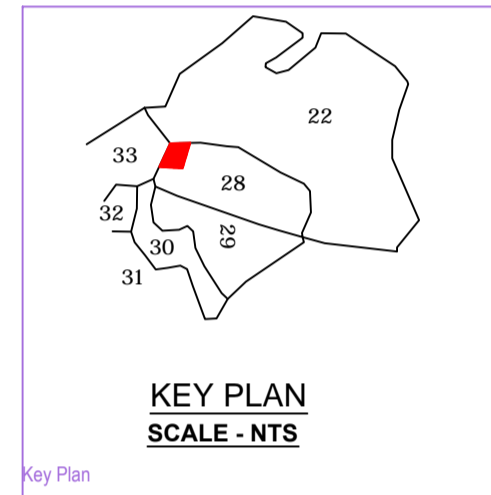

Key Plan

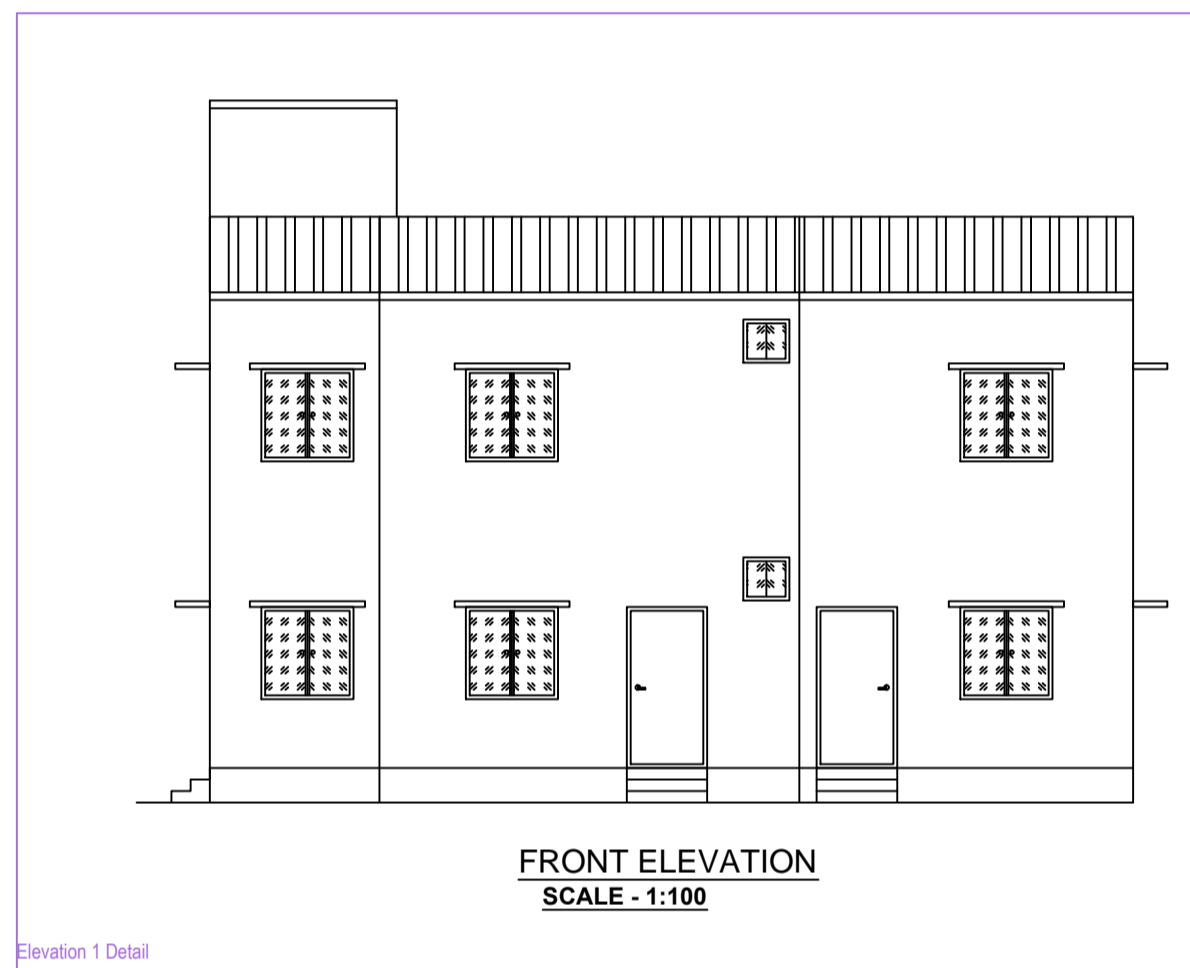

Elevation 1 Detail

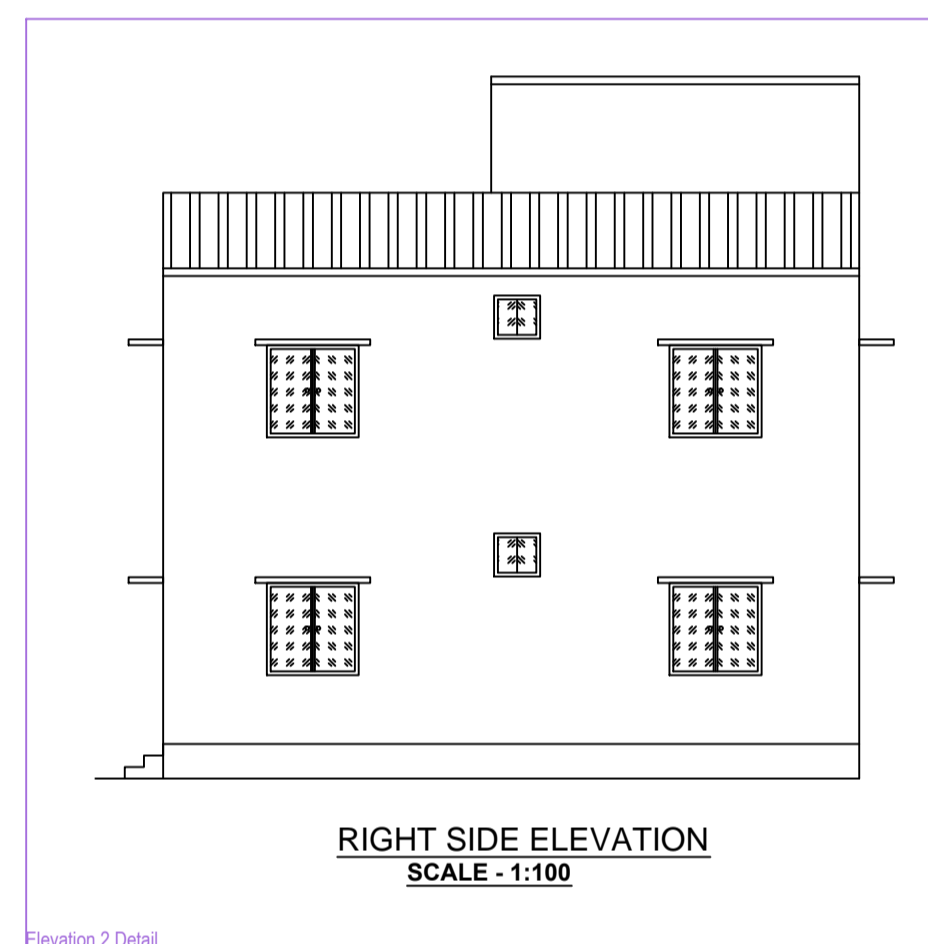

Elevation 2 Detail

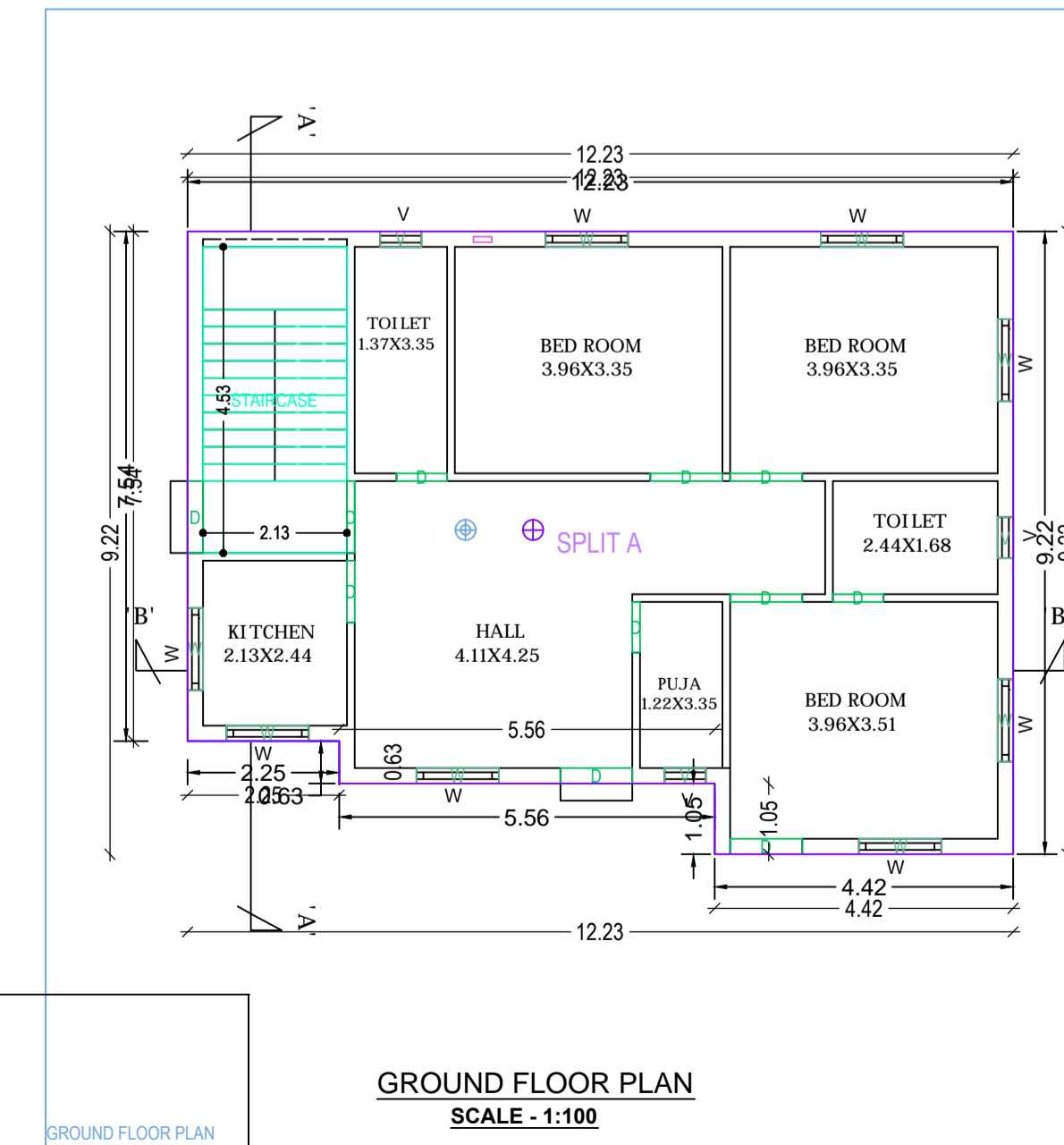
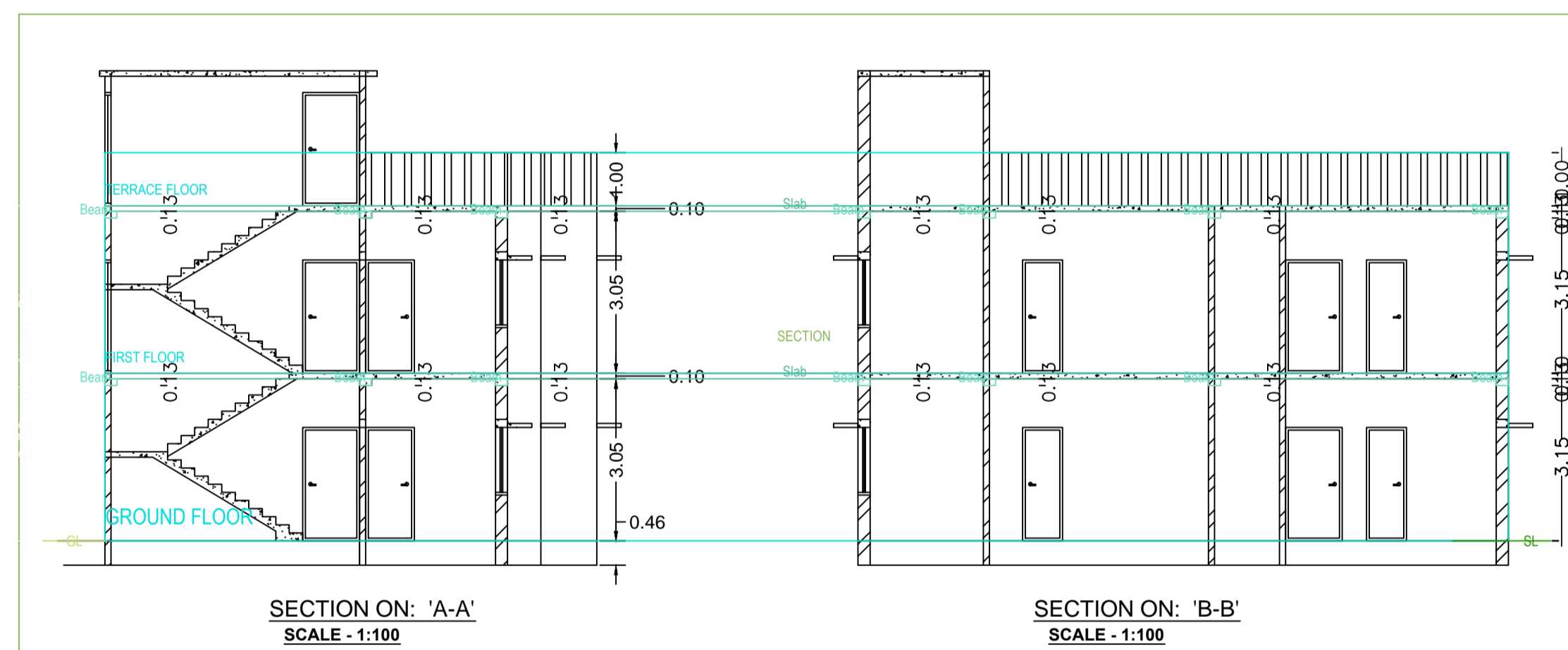

GROUND FLOOR PLAN

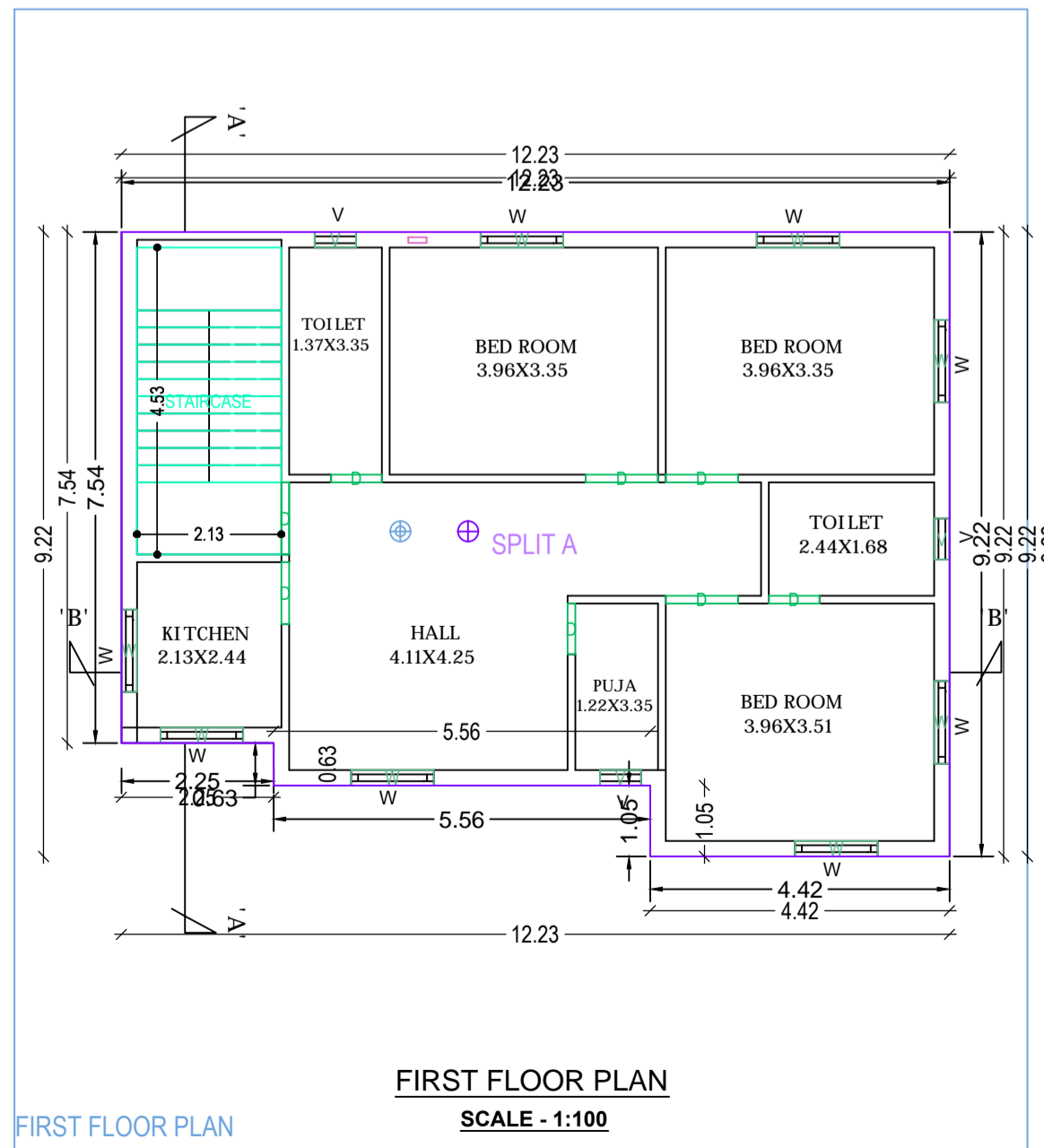

FIRST FLOOR PLAN

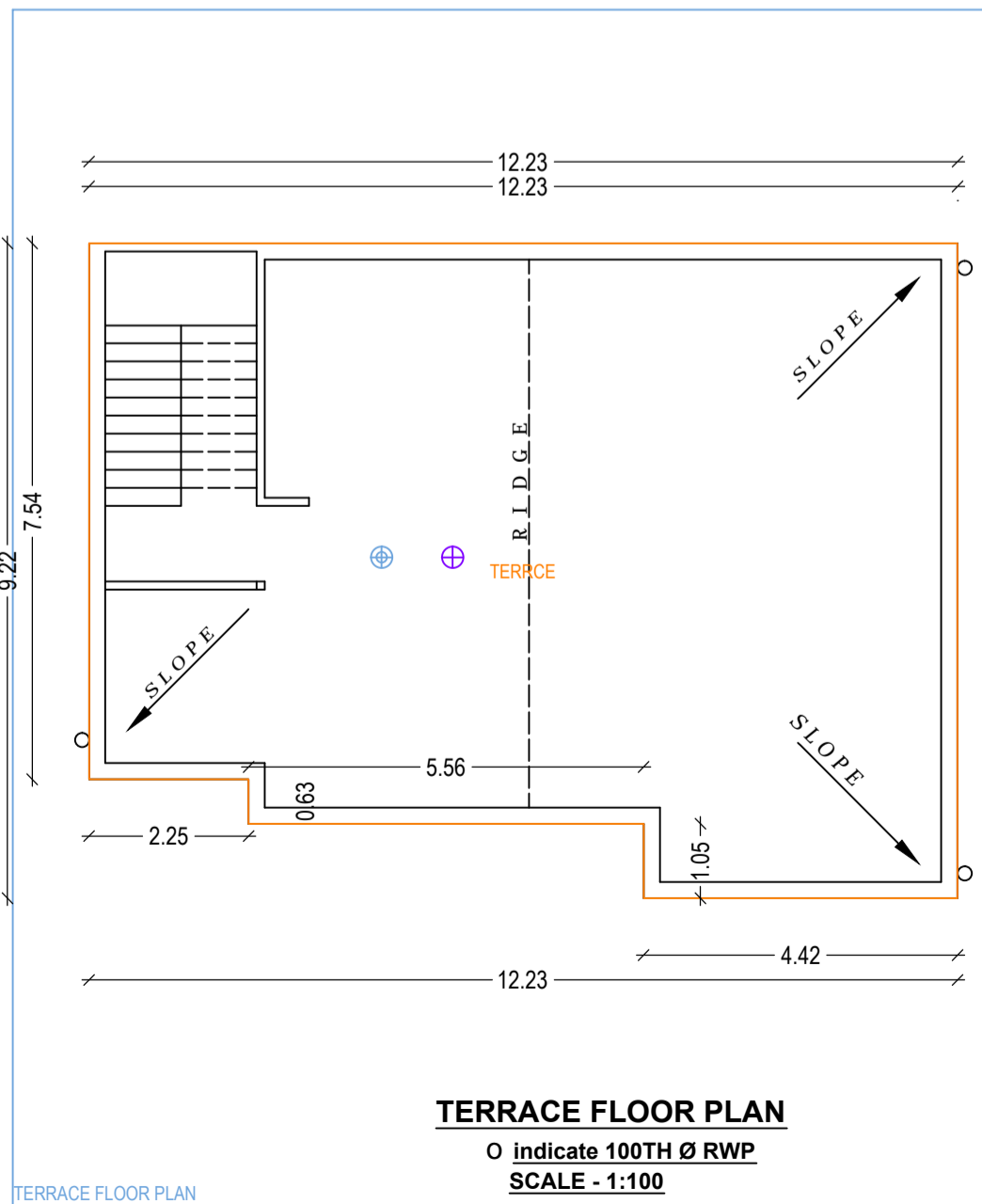

TERRACE FLOOR PLAN

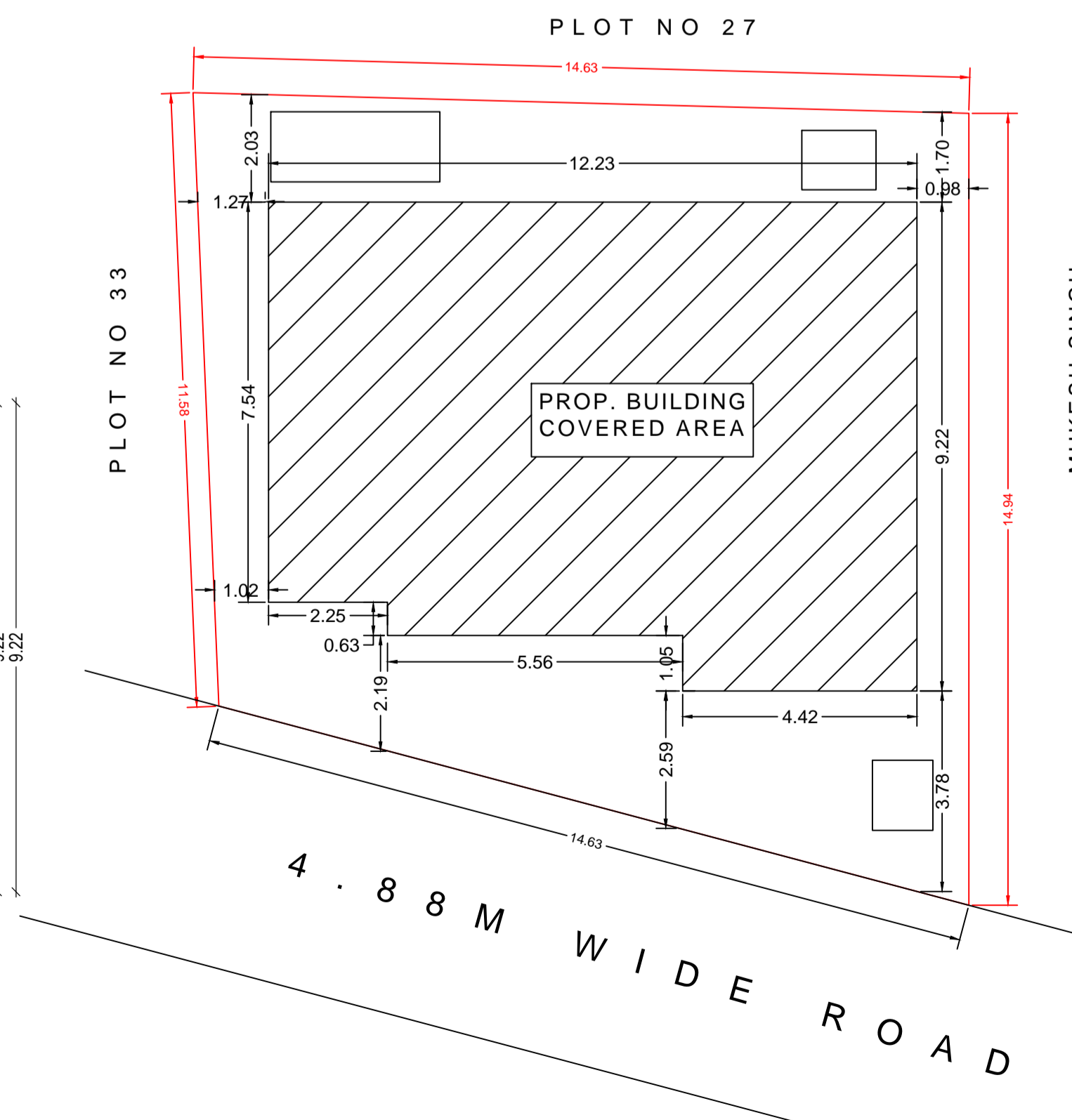

SL.	SPECIFICATION
1.	Dimension : All dimensions are mentioned in Meter otherwise stated.
2.	Excavation : As per required depth and width below the NGL.
3.	Foundation : As per design of Reinforced Cement Concrete/P.C.C.
4.	PCC : As per M - 10 Mix Grade with 3" thickness or noted.
5.	DPC : As per M - 15 (1:2:4) Mix Grade with 2" thickness or noted.
6.	Lintel : As per M - 15 (1:2:4) or M - 20 (1:1.5:3) Mix Grade or either noted.
7.	RCC : As per M - 20 (1:1.5:3) or M - 25 (1:1:2) Mix Grade or either noted.
8.	Steel : As per design and FE - 415 of SAIL/ Tata or ISI mark.
9.	Brick Work : First Class Brick Work with Cement Mortar 1 : 6 Mix in Foundation & Superstructure.
10.	Plaster Work : Cement Mortar 1 : 4 : 1 : 5 & 1 : 6 Mix in Ceiling, Outer Walls & Inner Walls respectively with 1/2" thick or noted.
11.	Painting Work: White Wash / Snowcem in Outer side Wall and Colour Wash / Oil Bound Distemper in Inner side wall & Ceiling.
12.	Wood Work : With Sal Wood/ Teak Wood or Standered Wood.
13.	Staircase : RISE - 150mm, TREAD - 250mm
14.	Scale : 1:100, 1:50, 1:200 & N.T.S.

SL.	SCHEDULE OF OPENING		
1.	DOOR D - 1.07mX2.13m	7.	WINDOW W - 1.22Mx1.22M
2.	D1 - 0.91mX2.13m	8.	W1 - 0.91Mx1.22M
3.	D2 - 0.76mX2.13m	9.	
4.	VENTILATE V - 0.60mX0.60m	10.	ROOF LEVEL 3.05m
5.		11.	
6.		12.	

DETAILS OF AREA	
1) LAND AREA (AS PER DEED):	200.67 Sqm
2) LAND AREA (AS PER SITE):	190.12 Sqm
3) GROUND FLOOR AREA :	103.15 Sqm
4) FIRST FLOOR AREA :	103.15 Sqm
5) TOTAL AREA :	206.30 Sqm
6) % OF PLINTH AREA :	54.26 %
7) F.A.R. :	1.08

PROPOSED RESIDENTIAL BUILDING PLAN OF SRI SATISH KUMAR S/O SRI PRAHLAD SINGH ON OLD PLOT NO-28, NEW PLOT NO-28 UNDER OLD KHATA NO- 8 NEW KHATA NO -36, MOUZA- AMAGHATA ALIAS SUGIDIH, MOUZA NO -09 IN THE DISTRICT OF DHANBAD

Certificate