

Project Title : NAZMA KHATOON

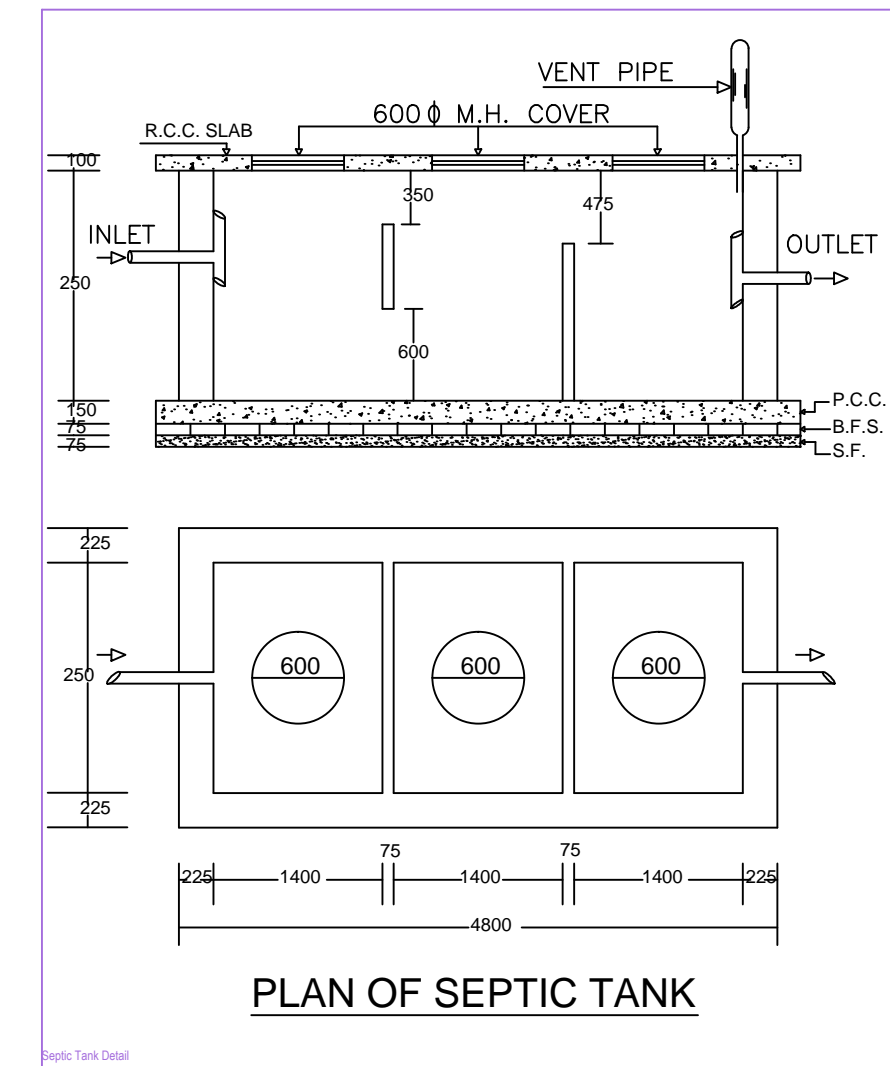
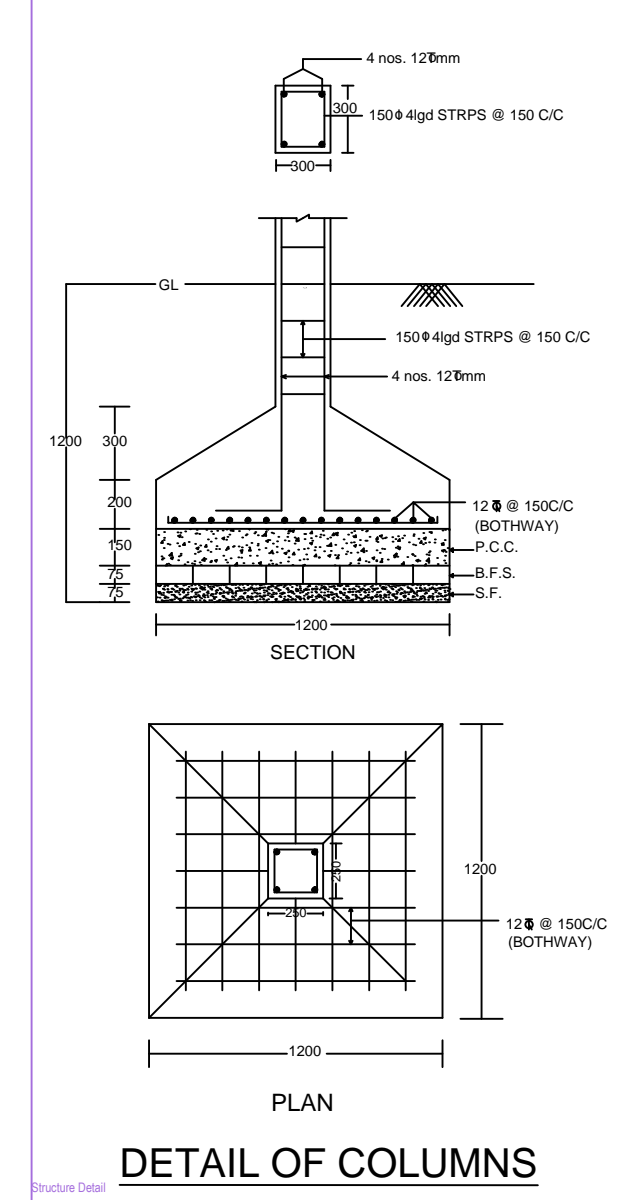
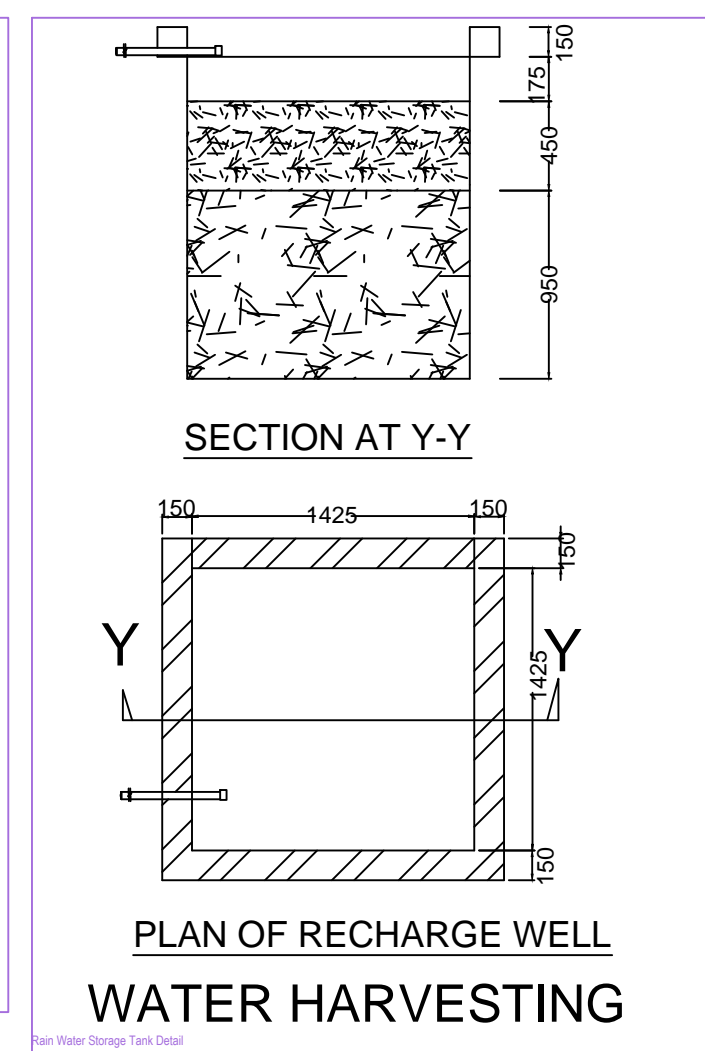
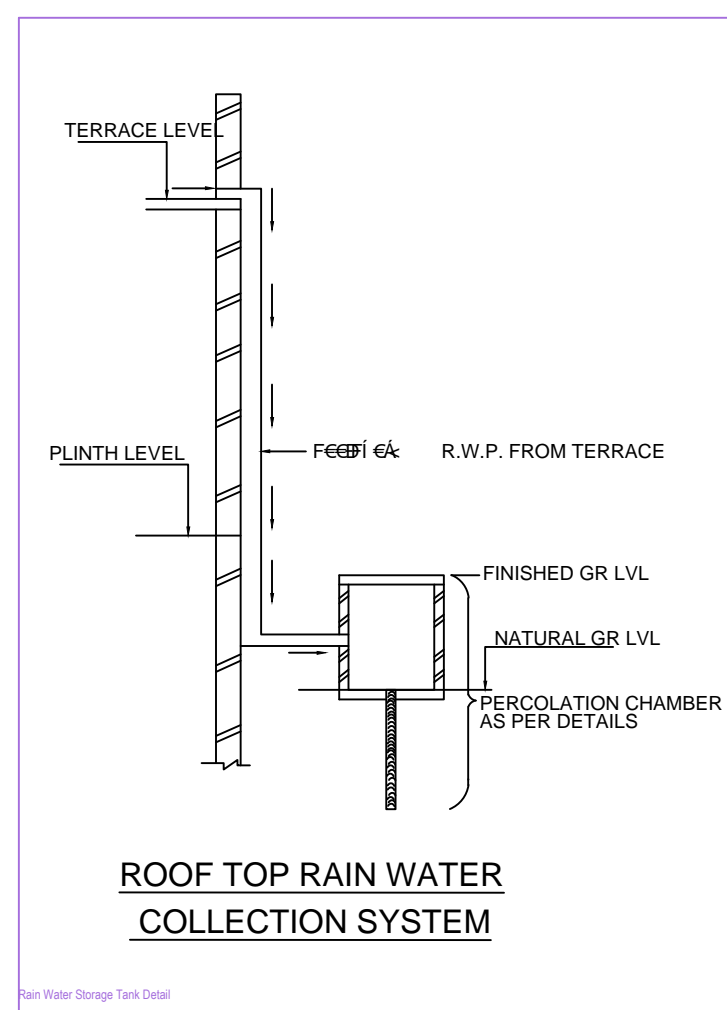
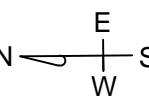
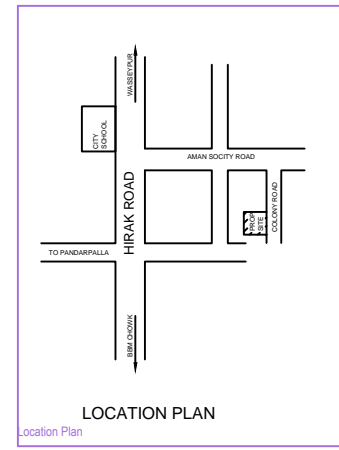
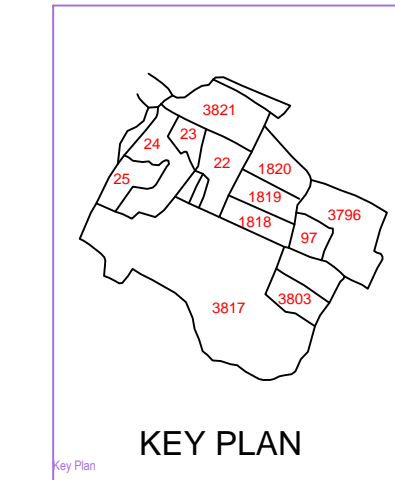
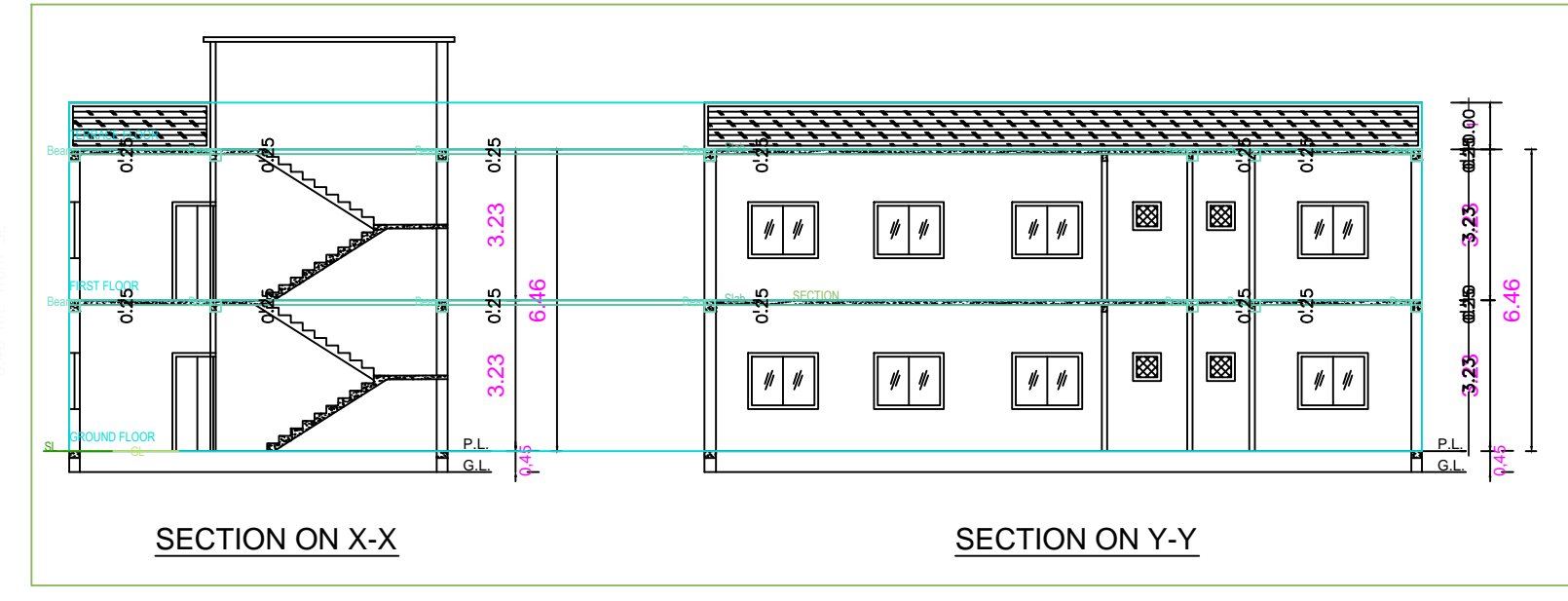
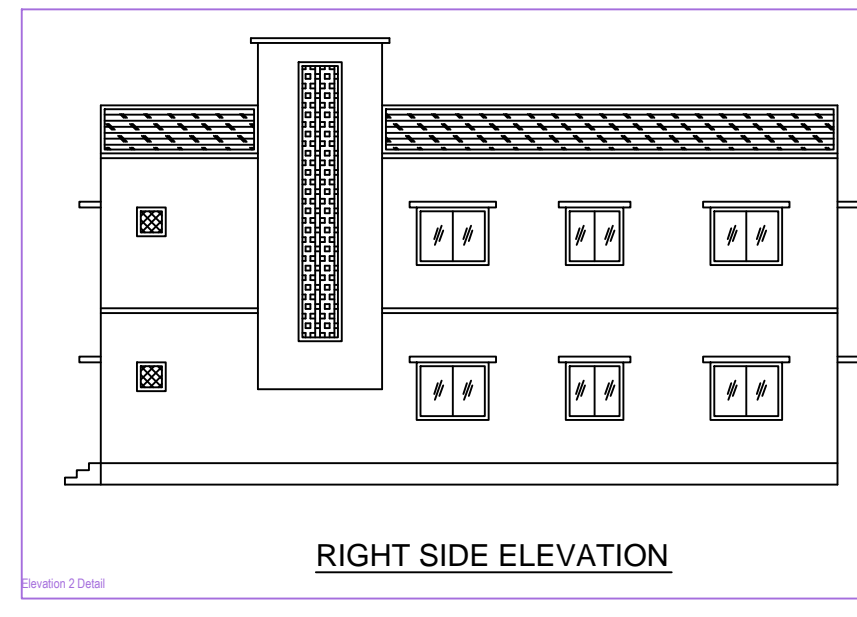
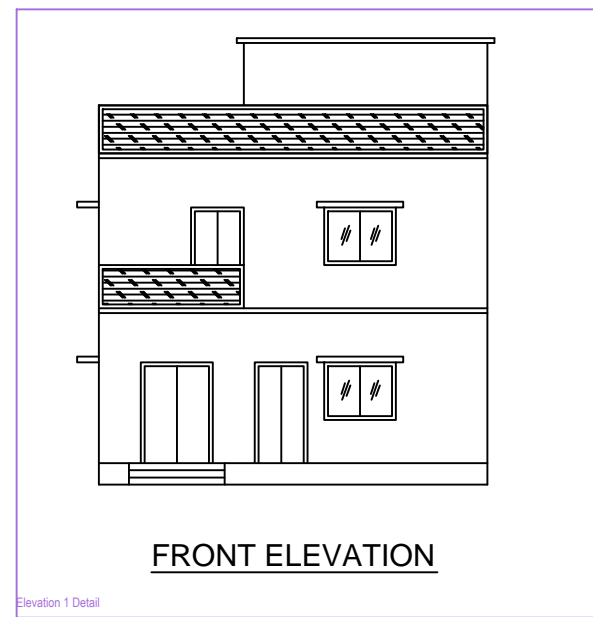

**BRIEF SPECIFICATION**  
 FOUNDATION----- CEMENT CONCRETE (1:1.5:3)  
 BRICK WORK IN FOUNDATION & SUPERSTRUCTURE  
 FIRST CLASS BRICK WORK IN CEMENT MORTAR (1:2:4)  
 D.P.C.-----25 D.P.C. IN CEMENT CONCRETE (1:2:4)  
 FLOOR-----25 I.P.S. OVER 75 P.C.C.  
 ROOF-----100 THK. R.C.C. ROOF (1:1.5:3)  
 LINTEL-----150 THK. R.C.C. LINTEL (1:1.5:3)  
 STAIRS----- RISE-- 150, TREAD-- 250

**DETAILS OF AREA**

TOTAL LAND AREA (AS PER DEED)-----	206.38 SQM.
TOTAL LAND AREA (AS PER SITE)-----	194.46 SQM.
GROUND FLOOR AREA-----	114.93 SQM.
FIRST FLOOR AREA-----	114.93 SQM.
TOTAL COVERED AREA-----	229.86 SQM.
% PLINTH AREA-----	59.10 %
FAR -----	1.18

**SCHEDULE**

D = 1.500X2.100	W = 1.500X1.500
D1 = 1.050X2.100	W1 = 1.200X1.200
D2 = 0.900X2.100	V = 0.600X0.600
D3 = 0.750X2.100	

**TITLE OF DRAWING**  
 PLAN OF PROPOSED RESIDENTIAL BUILDING OF MRS. NAZMA KHATOON, W/O. MR. SARAJUDDIN OF BAURI PAVA, NEAR HANUMAN MANDIR, POLICE LINE, DHANBAD. UNDER MOUZA - BHULI, NO.- 01, KHATA NO.- 26, PLOT NO.- 3822, IN THE DISTT. OF DHANBAD (JHARKHAND).

SIGNATURE OF OWNER

SIGNATURE OF ENGINEER

SCALE      ALL DIMENSION ARE IN METRE

