

SELLER -- SRI ANIL KUMAR, S/O -- LATE RAM PRASAD, RESIDENCE OF SRI RAM BHAWAN KIRAM NIWAS HOUSE NO -- 241, V. I. P COLONY, KOLAKUSMA, POST -- K. G. ASHRAM, P/S -- SARAIDHELA, DIST -- DHANBAD, STATE -- JHARKHAND.

PURCHASER -- SMT SUGANDHA KUMARI, W/O -- SRI AMIT KUMAR, D/O -- SRI PRAJANANDAN SINGH, RESIDENCE OF VILL -- HATHIDAH, POST/P/S -- HATHIDAH, DIST -- PATNA, STATE -- ~~BIHAR~~ BIHAR

SCHEDULE -- WITH IN THE DISTRICT OF DHANBAD, STATE -- JHARKHAND, P/S -- SARAIDHELA, MOUZA -- KOLAKUSMA, MOUZA NO -- 12, KHATA NO -- 38, NEW KHATA NO -- 661, PLOT NO -- 2456 (PART), NEW PLOT NO -- 3225, AREA -- 1.21 DECIMALS, PLOT NO -- 2457, NEW PLOT NO -- 3227, AREA -- 2 DECIMALS TOTAL AREA -- 3.21 DECIMALS.

BOUNDARY

- NORTH --  $12'0'' - 1'6'' + 1'6'' = 15'0''$  WIDE PROPOSED ROAD.
- SOUTH -- NEW PLOT NO -- 3215 & 3224.
- EAST -- NEW PLOT NO -- 3215.
- WEST -- NEW PLOT NO -- 3225 (PART) & 3226.

*As per new map*

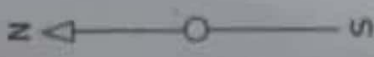

$12'0'' - 1'6'' + 1'6'' = 15'0''$  WIDE PROPOSED ROAD.

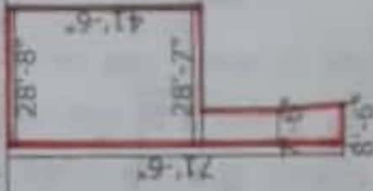

*Smt Sugandha Kumari*  
*26/5/19*  
*Saraidehla - Kharakusma*  
*26/5/19*

NOT IN SCALE

*Patna*