

SKELTON OF COLUMN
10 mm dia 08 nos

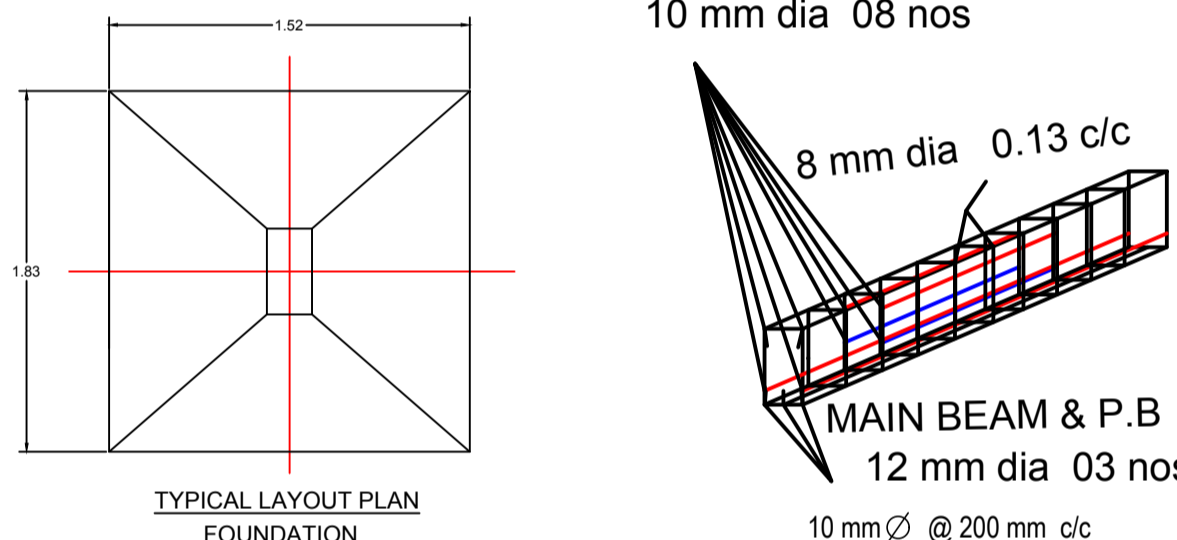

TYPICAL LAYOUT PLAN FOUNDATION

MAIN BEAM & P.B
12 mm dia 03 nos
10 mm dia @ 200 mm c/c

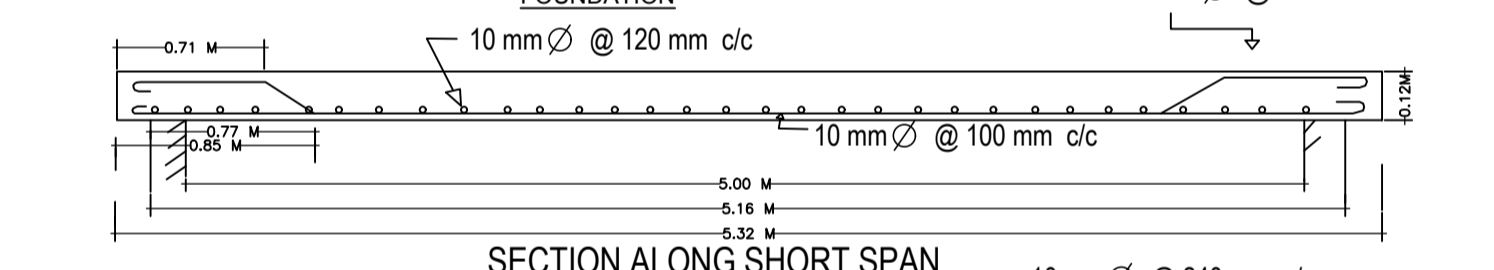

SECTION ALONG SHORT SPAN

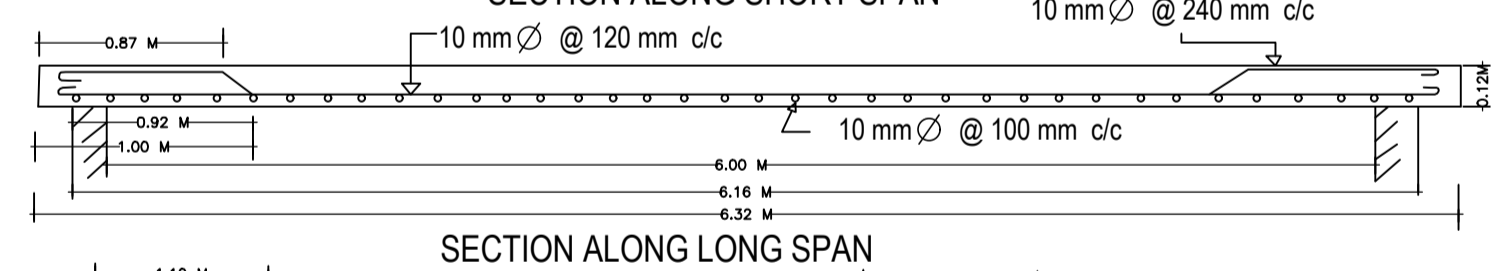

SECTION ALONG LONG SPAN

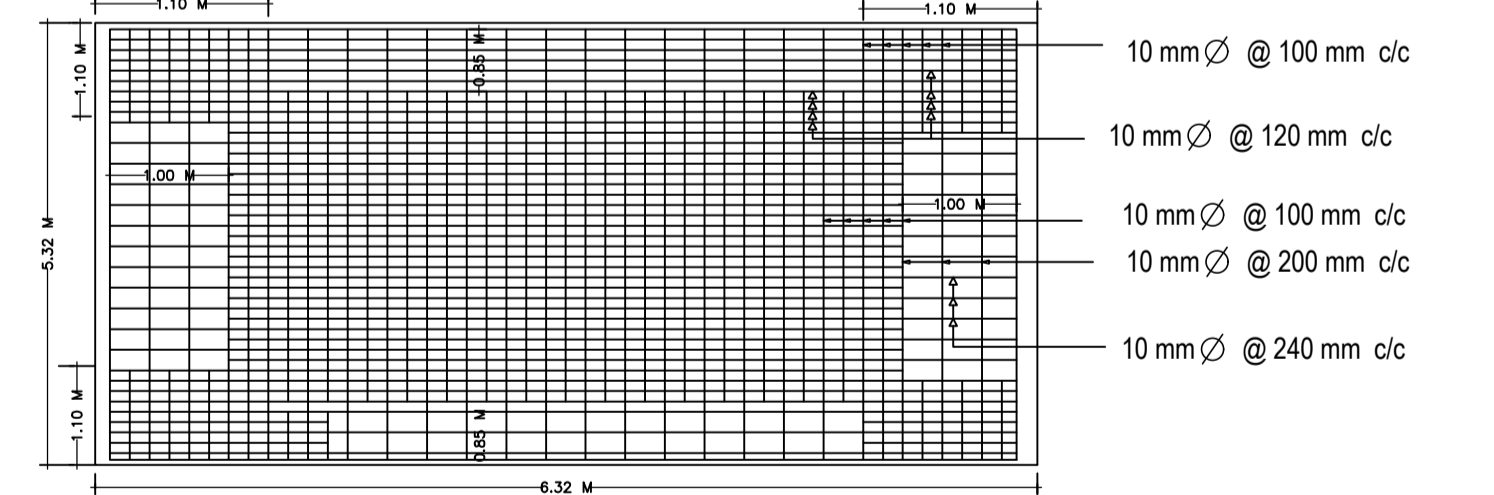

PLAN OF BOTTOM SLAB REINFORCEMENT

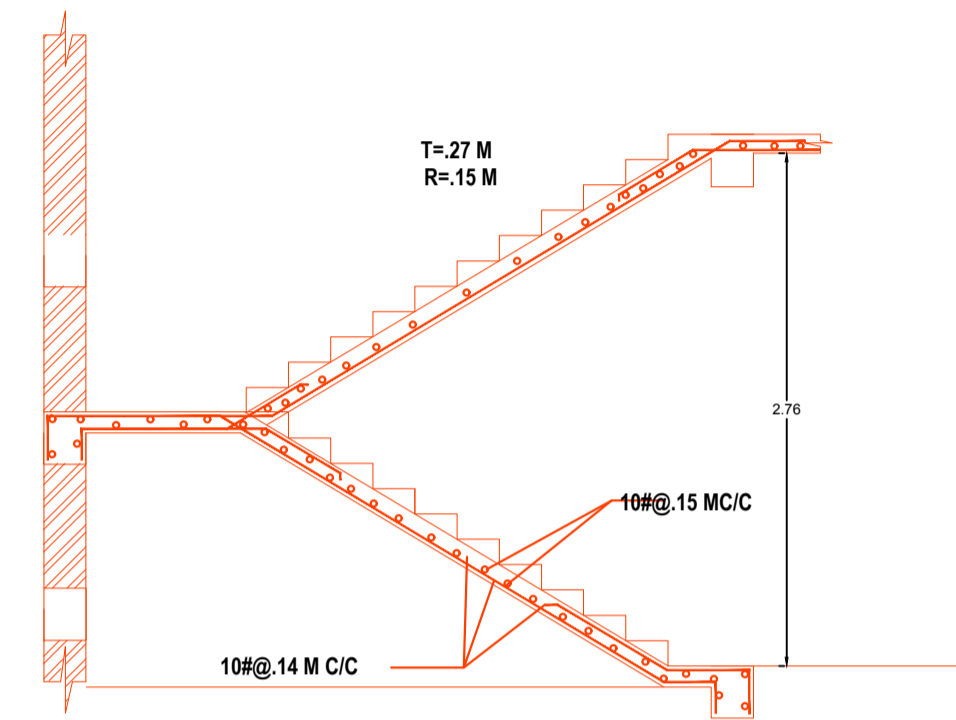

THICKNESS OF WAIST SLAB = 125 M
DETAILS OF STAIR

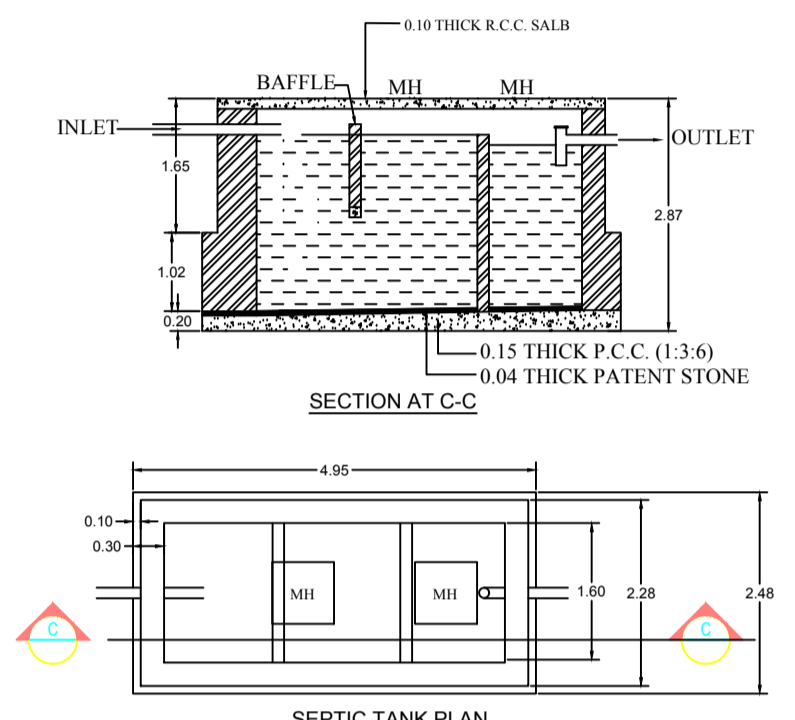

SEPTIC TANK PLAN
SCALE=1:25

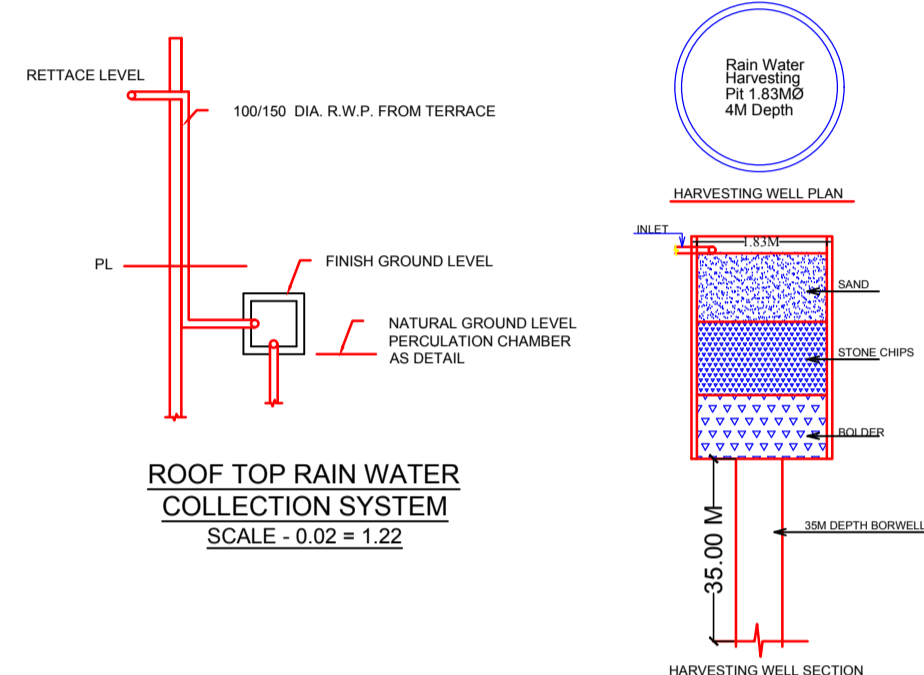

ROOF TOP RAIN WATER
COLLECTION SYSTEM
SCALE - 0.02 = 1:22

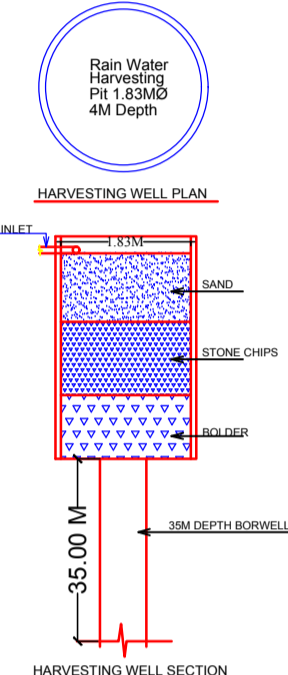

HARVESTING WELL PLAN

HARVESTING WELL SECTION

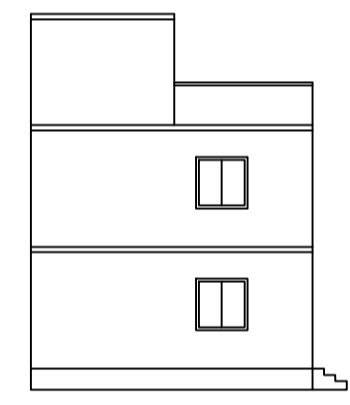

FRONT ELEVATION

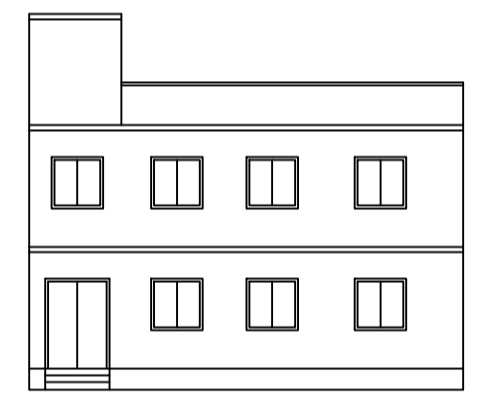

RIGHT SIDE ELEVATION

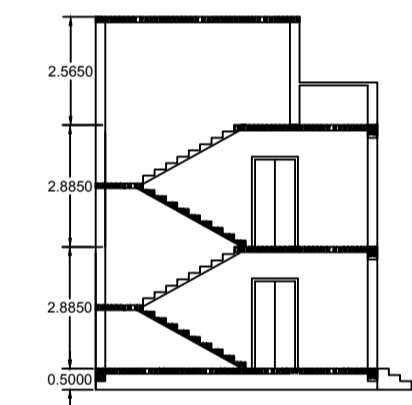

SECTION A - A

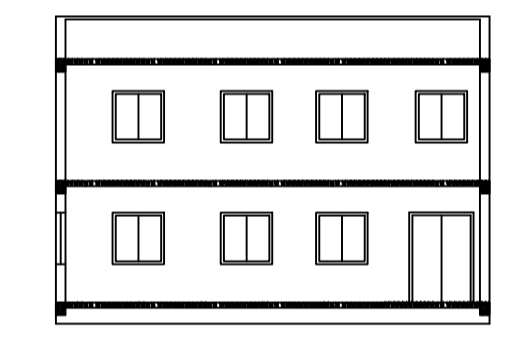

SECTION B - B

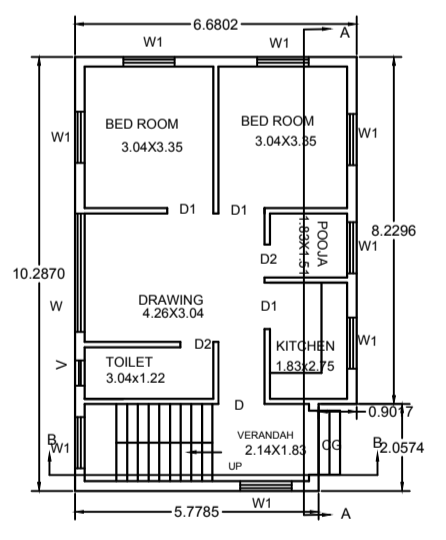

GROUND FLOOR

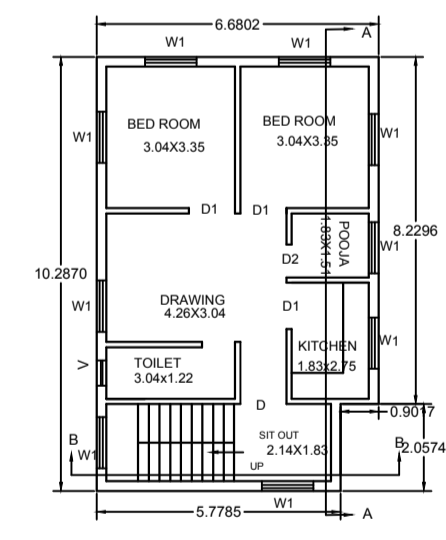

FIRST FLOOR

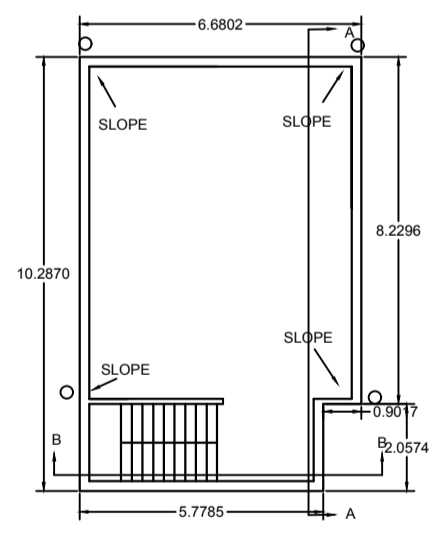

OPEN TERRACE

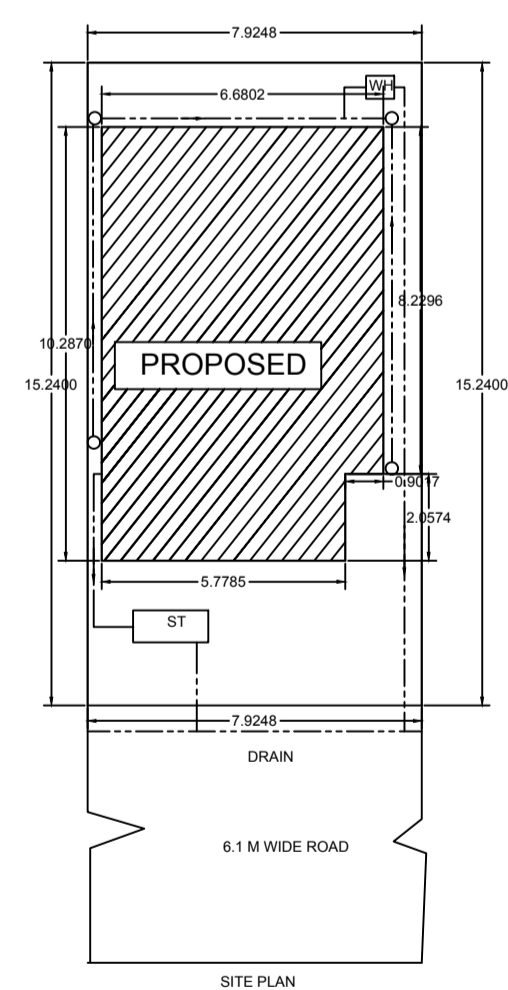

SITE PLAN

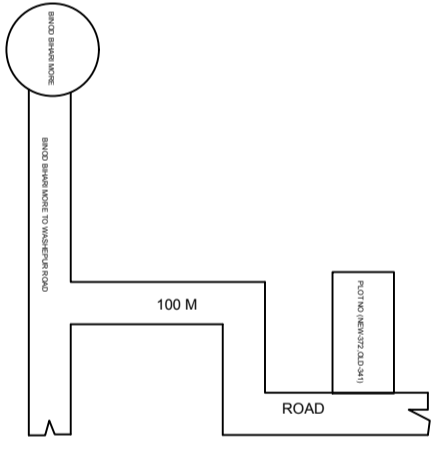
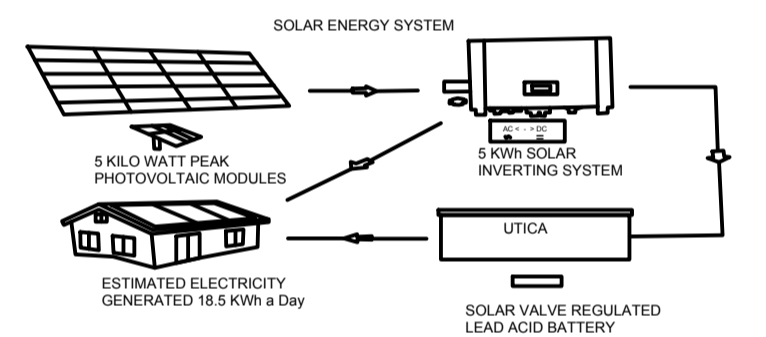

LOCATION PLAN

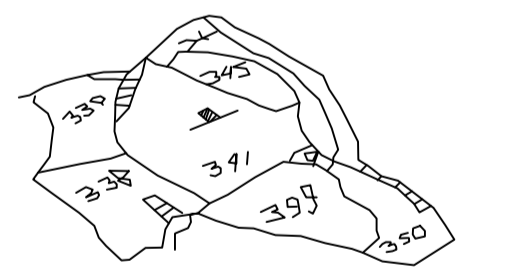

KEY PLAN

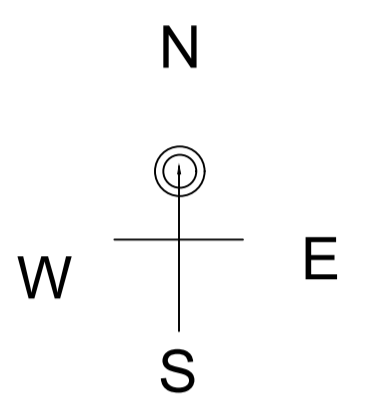

BRIEF SPECIFICATION

FOUNDATION : 0.152 m. P.C.C. (1:1.5:3) foundation bed & first class brick work in cement mortar (1:6) in foundation.

PLINTH : 0.038 m. D.P.C. (1:1.5:3) all around on the plinth level.

FLOORING : 0.038 m. I.P.S./ marble flooring over 0.077 m. P.C.C. (1:3:6)

SUPERSTRUCTURE : First class brick work in cement mortar (1:6).

SLAB, BEAM & LINTEL AIR R.C.C. WORK (1:1.5:3)

WOOD WORKS : All doors & window frames of sal wood.

PLASTERING : 0.125 m. cement plaster (1:6) in both side.

STAIR CASE : RISE - 0.15, TREAD - 0.27

SCHEDULE

D - 1:219X1:219 W - 1:219X1:219
D1 - 1:09X1:134 V - 0:09X0:009
D2 - 0:78X0:134

DETAILS OF AREA

LAND AREA AS PER DEED 121.45 SQM
LAND AREA AVAILABLE 120.77 SQM
GROUND FLOOR AREA (RES) 66.86 SQM
FIRST FLOOR AREA (RES) 66.86 SQM
TOTAL COVERED AREA 133.72 SQM
F.A.R : 1.107
% OF PLINTH AREA : 55.36 %

TITLE OF DRAWING

PLAN FOR PROPOSED (RES.) BUILDING DRAWING OF SMT BANU SARKAR W/O. SRILATE SHREEDU NARAYAN SARKAR UNDER MUZZA PANDARPALA, NO.04, KHATA NO. NEW 142 OLD 07 PLOT NO. NEW 372, OLD 341, P.S. BANK MORE, DIST. DHANBAD

SIGNATURE OF OWNER

SIGNATURE OF ENGINEER