

Project Title : JAISWAL HOUSE

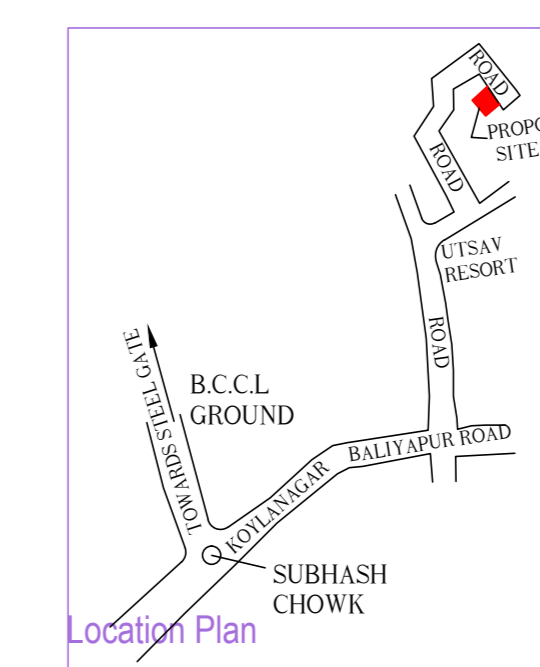
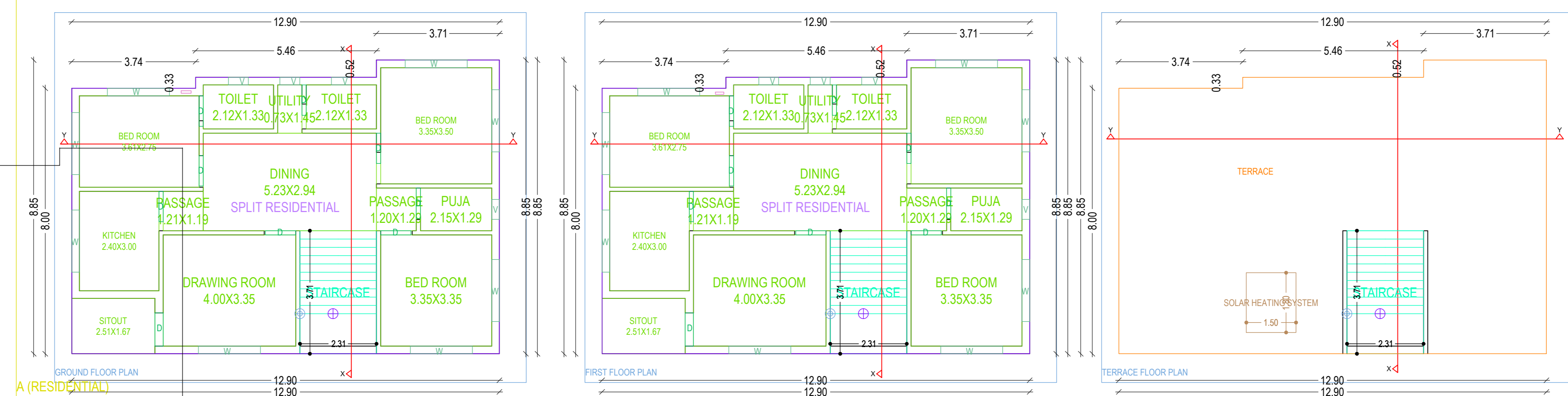
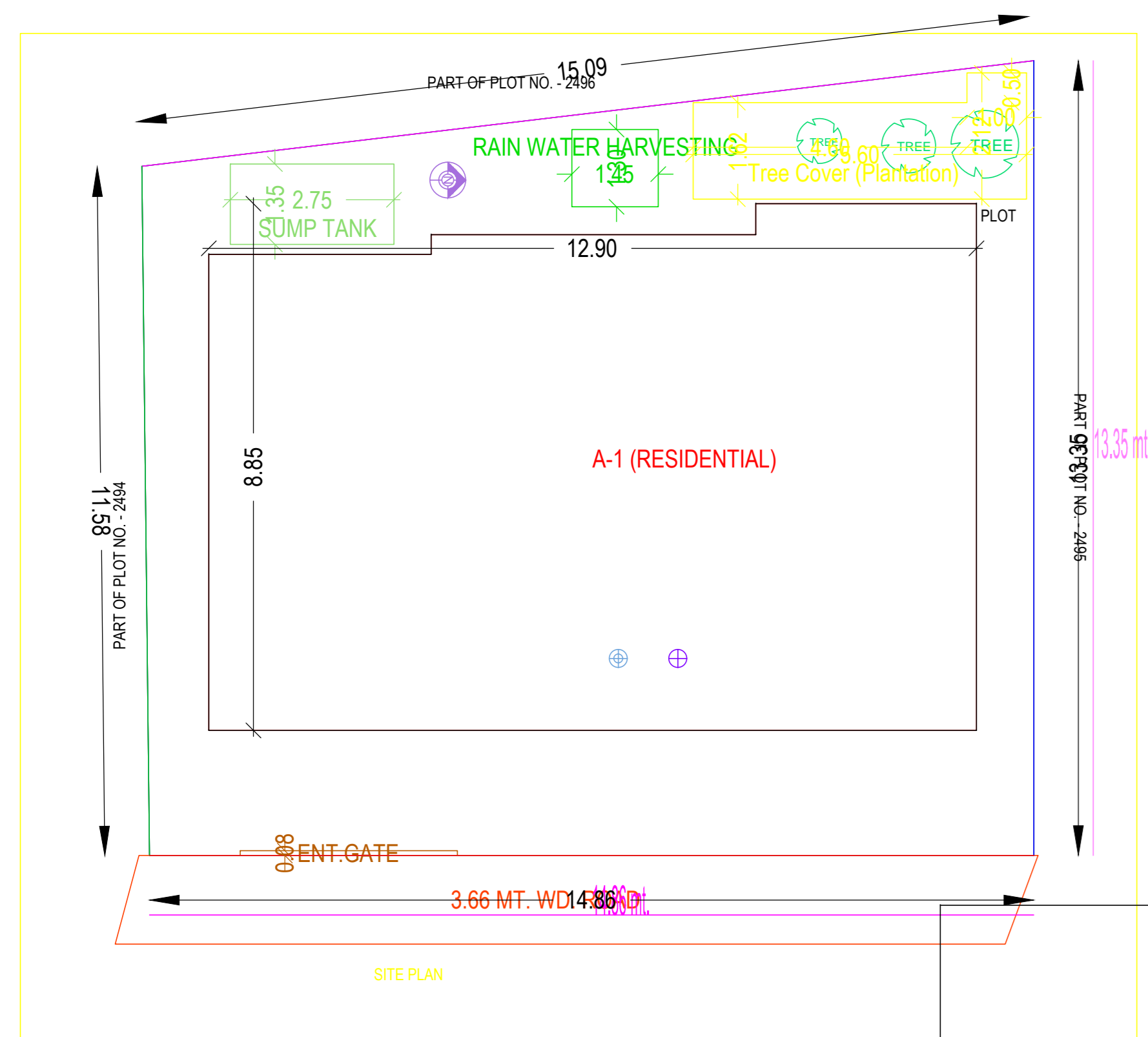
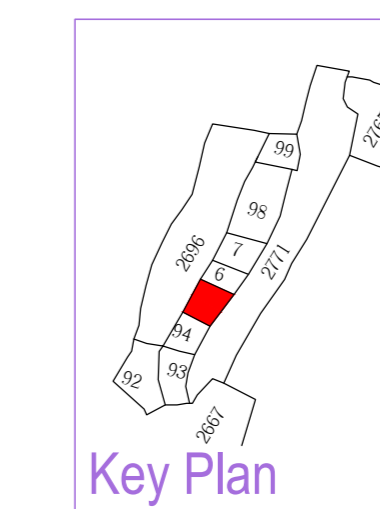
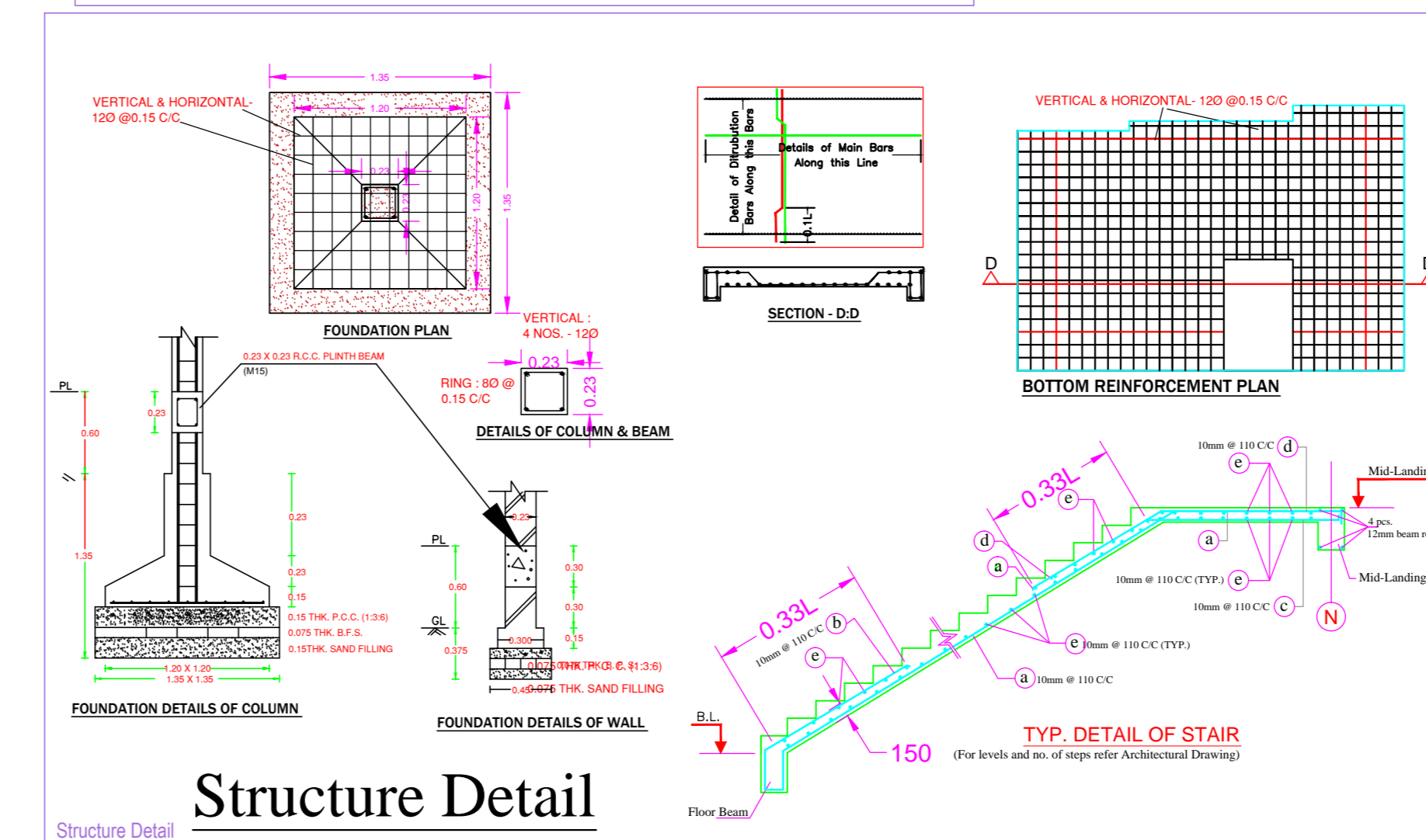
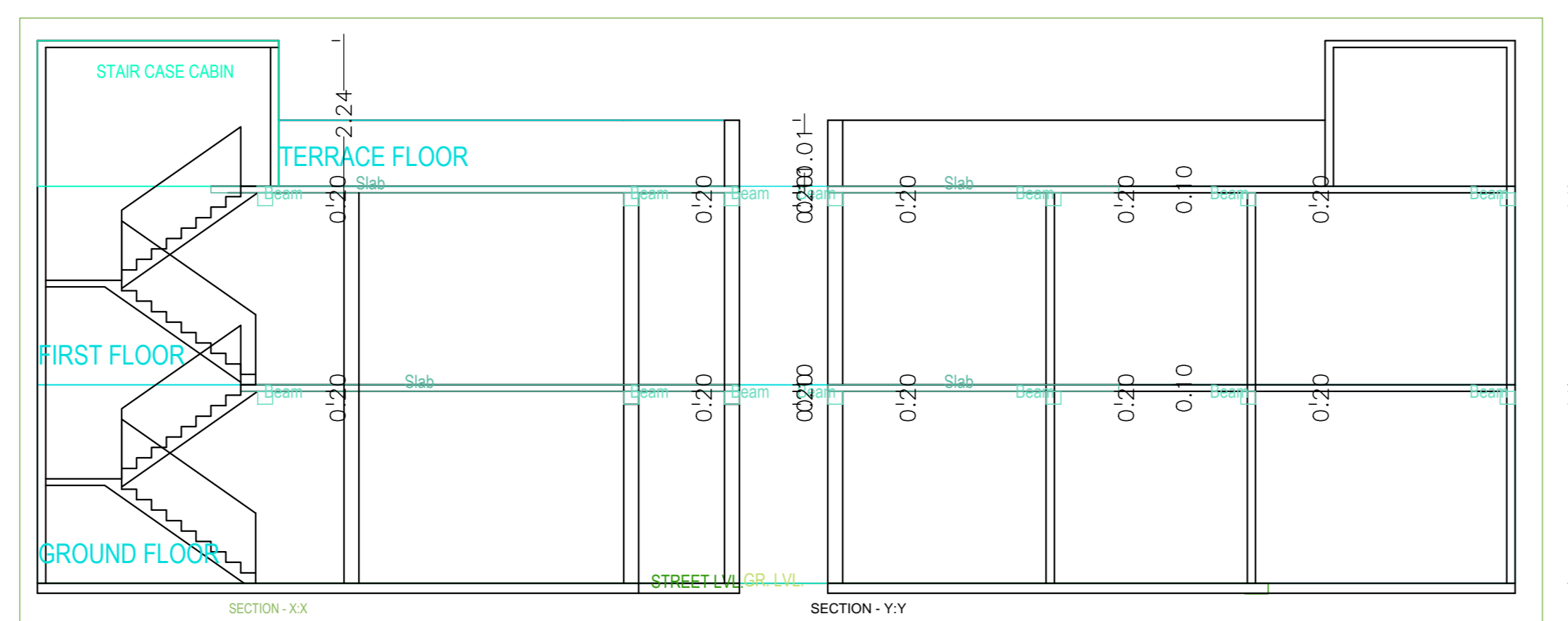
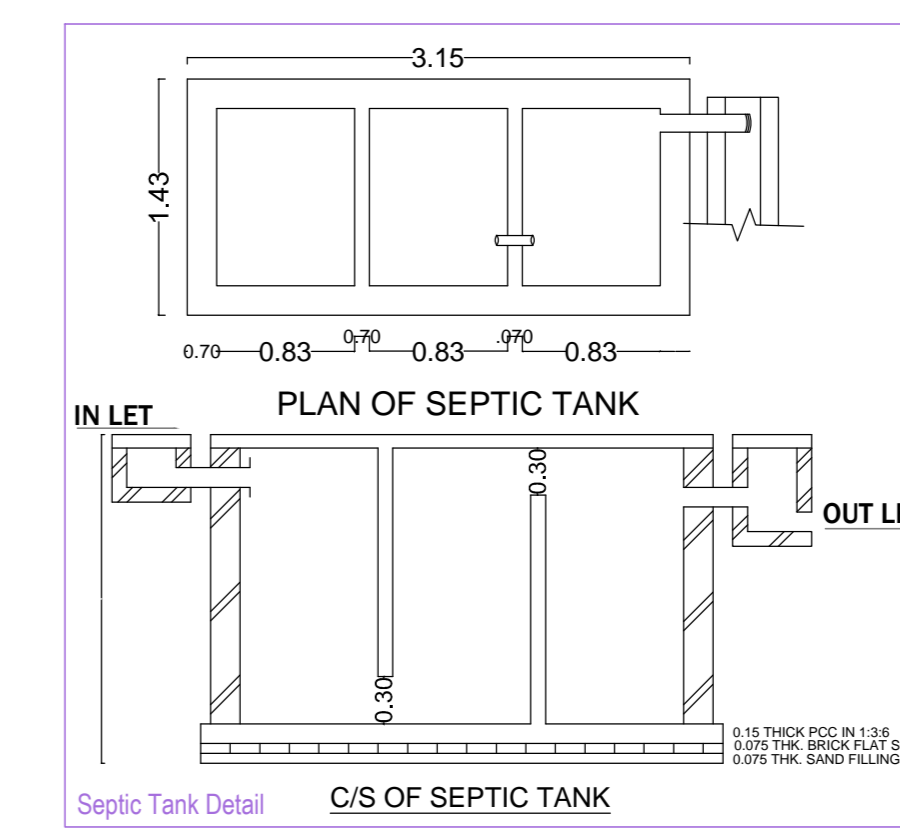
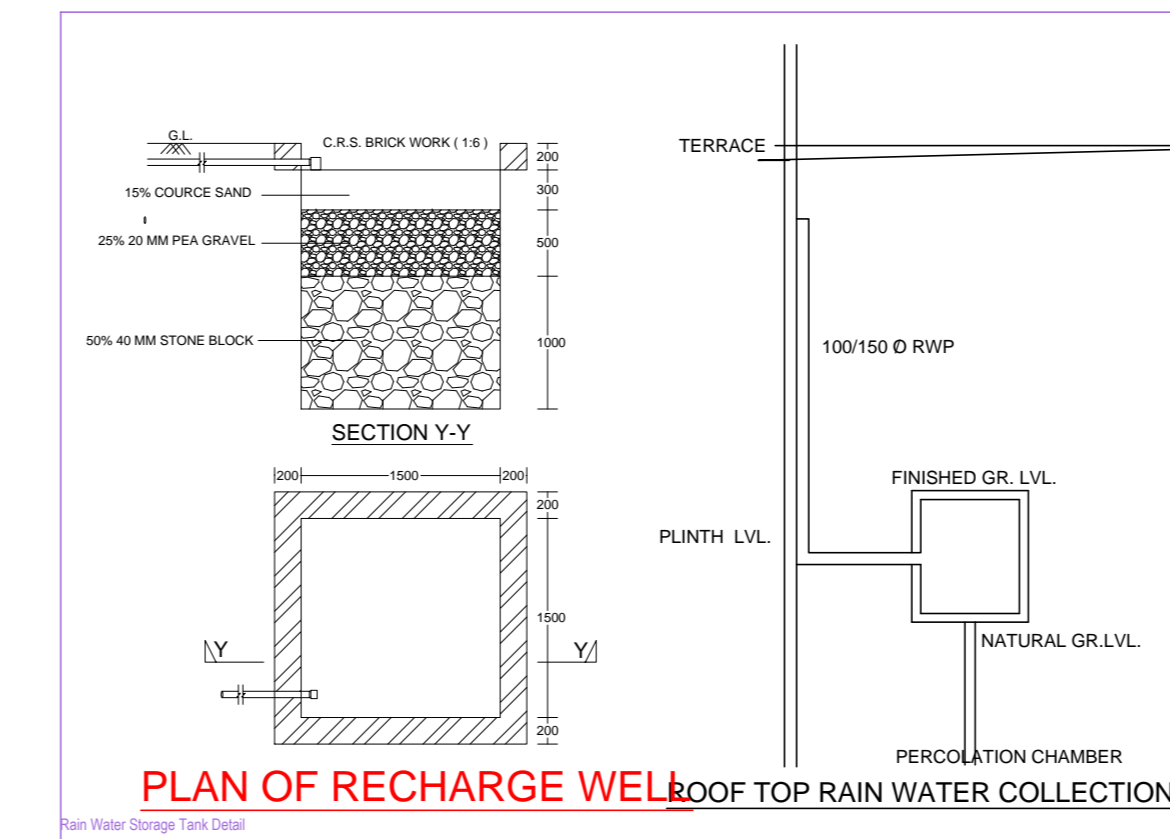
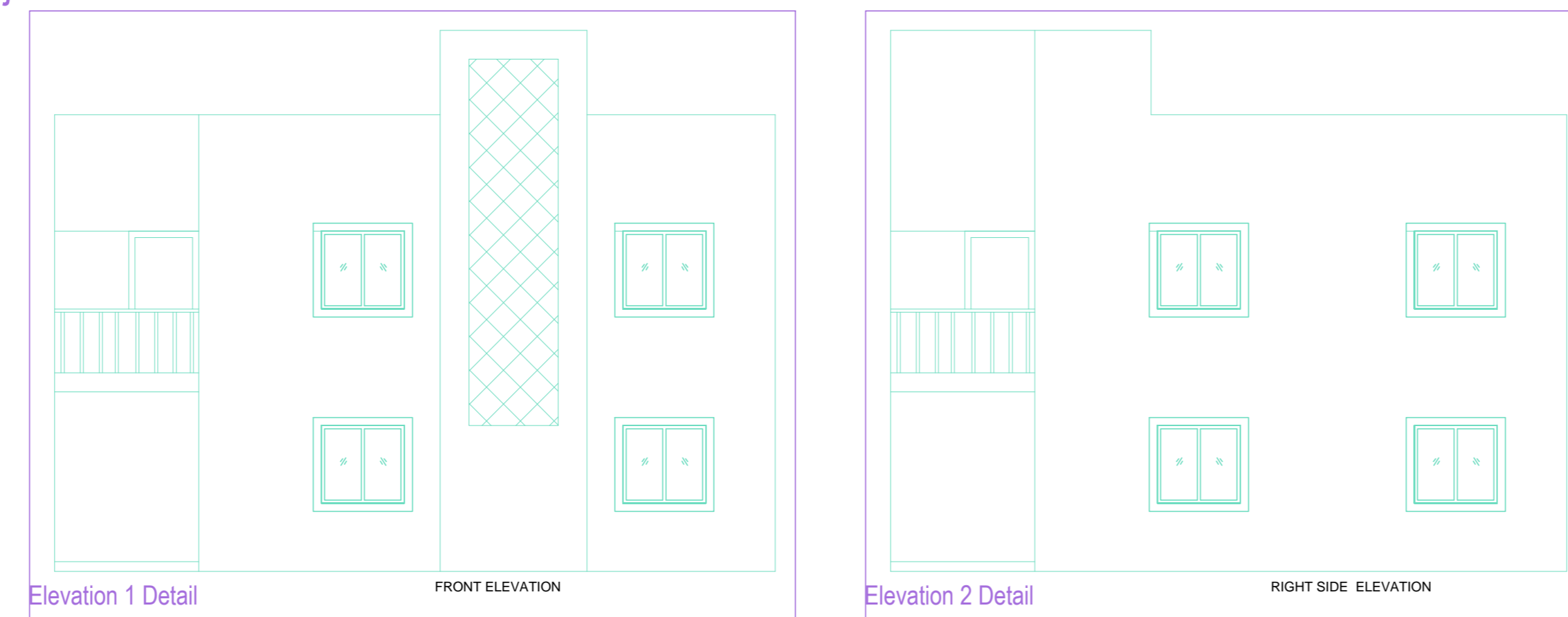

BRIEF SPECIFICATION

FOUNDATION REINFORCED- CEMENT CONCRETE (1:1.5:3)
 BRICK WORK IN FOUNDATION & SUPERSTRUCTURE
 FIRST CLASS BRICK WORK IN CEMENT MORTAR (1:2:4)
 D.P.C.-----0.83MT. D.P.C. IN CEMENT MORTAR (1:2:4)
 FLOOR-----0.083 MT. I.P.S. OVER 3" P.C.C.
 ROOF-----0.033MT.THK. R.C.C. ROOF (1:1.5:3)
 LINTEL-----0.15THK. R.C.C. LINTEL (1:1.5:3)
 STAIRS-----RISE- 0.15 & TREAD- 0.23

DETAILS OF AREA

AREA OF PLOT (As Per SITE)	186.06 Sq.M.
PROPOSED AREA	
GROUND FLOOR AREA	108.15 Sq.M.
FIRST FLOOR AREA	108.15 Sq.M.
TOTAL PROPOSED AREA	216.30 Sq.M.
PLINTH AREA	58.13%
FAR	1.16

SCHEDULE

D1 = 1.35 X 2.10	W = 1.22 X 1.22
D2 = 0.91 X 2.10	W1 = 0.91 X 1.22
D3 = 0.76 X 2.10	V = 0.60 X 0.60

TITLE OF DRAWING

PROPOSED RESIDENTIAL BUILDING PLAN OF 1.MUKESH KUMAR S/O- SRI ANANDI PRASAD SINGH 2. RAGINI KUMARI, W/O MUKESH KUMAR, RESIDENT OF BLOCK -21, M O C P PARDHA, DHANBAD PROSED UNDER MOUZA KOLAKUSMA NO.-12, OLD PLOT NO. -1988 NEW PLOT NO. -2694 & 2695 OLD KHATA NO. - 01 NEW KHATA NO. - 294 & 625 IN THE DISTRICT OF DHANBAD (JHARKHAND)

SIGN. OF OWNER

NAME AND SIGN. OF ARCHITECT

ASHOK KUMAR
DMC/ENG./0011/2017

SCALE:-1:100

SHEET:-1/1
Certificate

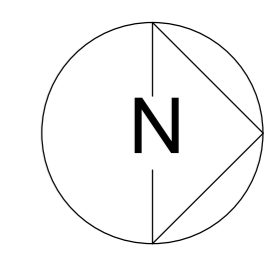

Building -A (RESIDENTIAL)