

The Maps showing the position of Part Plan of Mouza Dha Mouza no. 6 Under khatā no. 196 Part of Plot no 4334 below SMT. ASHA SINGH w/o SRI JITENDRA SINGH obtain from G89 father-in-law as a gift (MUKH DIKHA) an area 12 Katha 14 Chhori 21.30 Decimals, from which 4.78 Decimals of land left for Road. Remaining 16.52 Decimals Divided in two Block (A) & (B) Show the Maps measured and drawn on the basis of C.C. of C.O. Dhanbad issued on dated. 27.09.18.

MUTUAL FAMILY ARRANGEMENT CUM PARTITION

BLOCK A. Allotted to Smt. Asha Singh w/o Sri Jitendra Singh, surrounded by red line measured an area 11.52 Decim. BOUNDED AS- North- Smt. Rita Singh, South- Road 15' feet wide East- Road 20 feet wide West Shiv Shakti Apartment.

BLOCK B. Allotted to Smt. Rita Singh, w/o Sri Harendrakumar Singh surrounded by green line measured 5 Decimal an area. BOUNDED AS- North- Road 18' feet wide. South- Smt. Asha Singh East- S- West- Road 20 feet wide. Both are resident of - New Kamik Nagar, Ps. Saraidhela, Dist. Dhanbad.

Shasimgh
Rita Singh

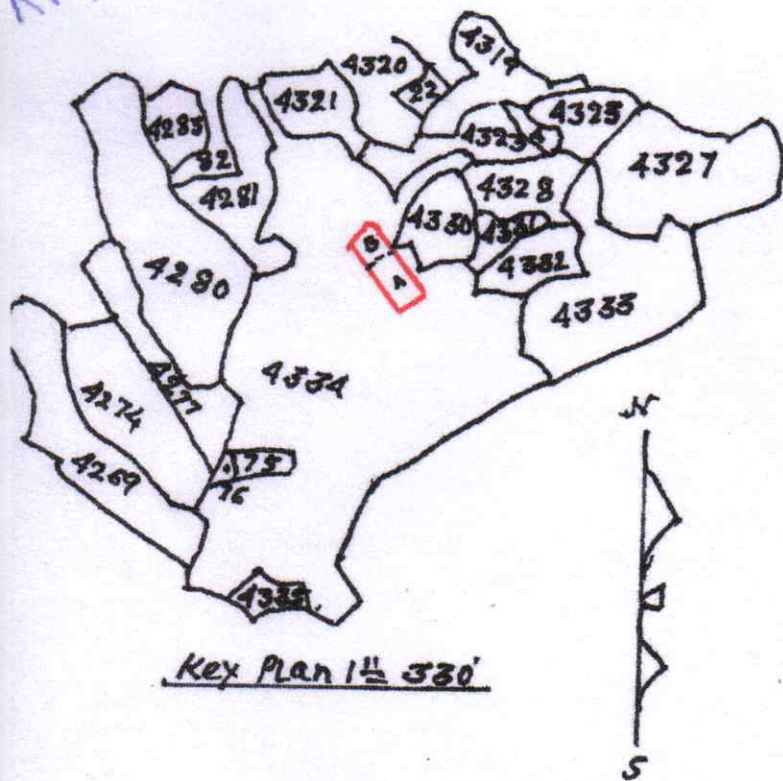

Key Plan 1/4 330

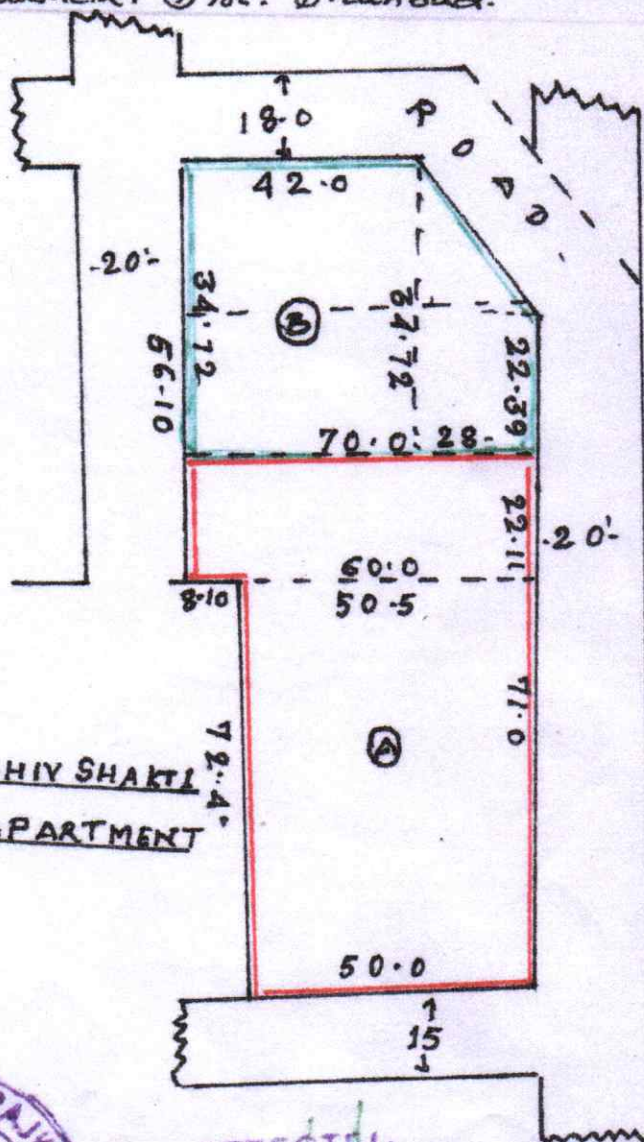

SHIV SHAKTI
APARTMENT

Drawn by

27.09.20

B.C. Sarkar, Adhikari

S.C. No. 53/91 Original 2 Sheet



ATTESTED

AMBER KUMAR RAJWAR
15/10/2020