

Project Title - probhakar kumar slough

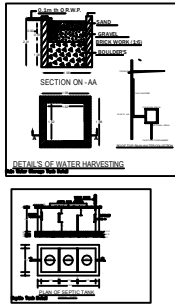
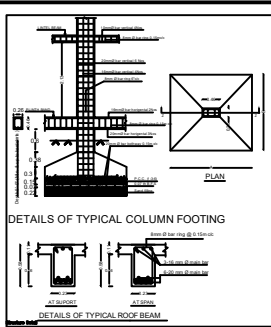

CALCULATION FOR PARKING

TOTAL NO. OF FLATS = NOB.

PARKING SPACE REQUIRED =

TOTAL NO. OF PARKING =

PARKING REQUIRED = SOM.

PARKING SPACE PROVIDED =

BRIEF SPECIFICATION

FOUNDATION - R.C.C. (1:1.5:3) Column footing foundation

FLOORING - 0.075 F.S. flooring over 0.025 R.C.C. (1:1.5:3)

SLAB STRUCTURE - First class brick work in cement plaster (1:1)

SLAB BEAM & LINTEL - M R.C.C. work (1:1.5:3)

WOODWORK - All door & window frames of sal wood

PLASTERING - 0.025 cement plaster (1:1) both side

COLUMN FOOTING - Mark in plan just of positioning of column

SCHEDULE

CD - 1:500 V.T. 1/20	WD - 1:500 V.T. 1/20
CD - 0:500 V.T. 1/20	WD - 1:200 V.T. 1/20
CD - 0:250 V.T. 1/20	WD - 1:500 V.T. 1/20
CD - 1:500 V.T. 1/20	WD - 0:500 V.T. 1/20

DETAILS OF AREA

TOTAL AREA (sq. meter)	333.91 Sqm
TOTAL AREA (sq. meter)	333.91 Sqm
BASEMENT AREA	171.46 Sqm
PUNTH AREA	171.46 Sqm
FIRST FLOOR AREA	171.46 Sqm
SECOND FLOOR AREA	171.46 Sqm
THIRD FLOOR AREA	171.46 Sqm
fourth FLOOR AREA	171.46 Sqm
TOTAL COVERED AREA	857.3 Sqm
% OF PUNTH AREA	50
F.A.R.	2.5

TITLE OF DRAWING

PROPOSED BELLING PLAN OF SH. PRASHAD IN CAMP SINGH SDR CHAKRABARTY RD. SINGH UNDER MCDLA, AHMEDNATH, MCDLA No. 28 (SINGH No. 100/20), 28/10/1976 (PLOT No. 121/2/15), 150 (NEW), IN. DISTRICT - DHANBAD.

SIG. OF OWNER

SIG. OF ENGINEER

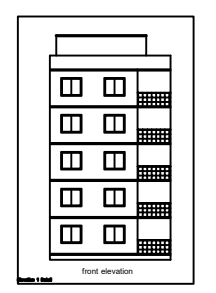
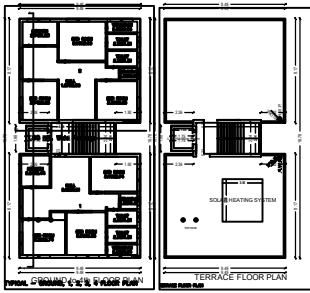
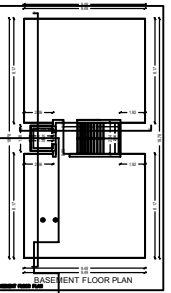
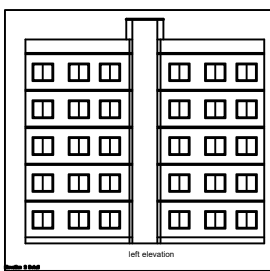
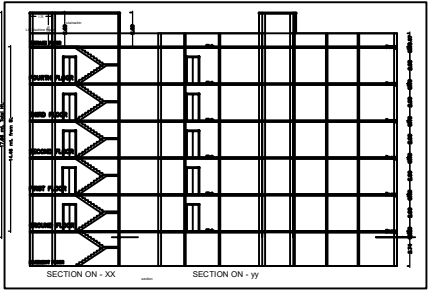
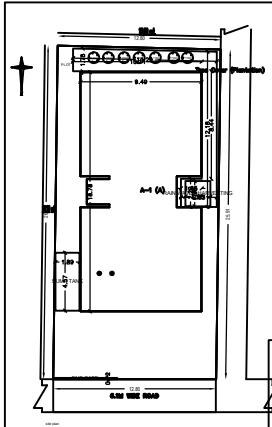

Building A/R

Sl. No.	Description	Area	Volume	Remarks
1	Basement	171.46		
2	Ground Floor	171.46		
3	First Floor	171.46		
4	Second Floor	171.46		
5	Third Floor	171.46		
6	Fourth Floor	171.46		
7	Total	857.3		

PROPOSED BELLING PLAN OF SH. PRASHAD IN CAMP SINGH SDR CHAKRABARTY RD. SINGH UNDER MCDLA, AHMEDNATH, MCDLA No. 28 (SINGH No. 100/20), 28/10/1976 (PLOT No. 121/2/15), 150 (NEW), IN. DISTRICT - DHANBAD.

Sl. No.	Description	Area	Volume	Remarks
1	Basement	171.46		
2	Ground Floor	171.46		
3	First Floor	171.46		
4	Second Floor	171.46		
5	Third Floor	171.46		
6	Fourth Floor	171.46		
7	Total	857.3		