

Project Title :SMT.PHOOLJHARIDEVI

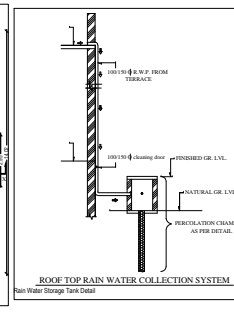
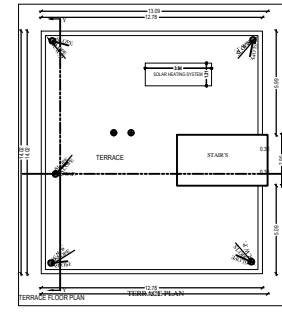
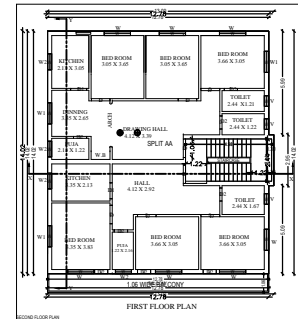
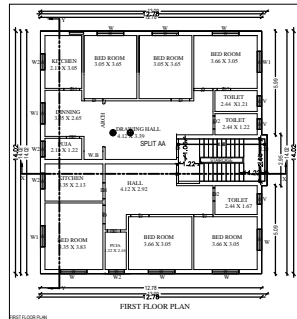
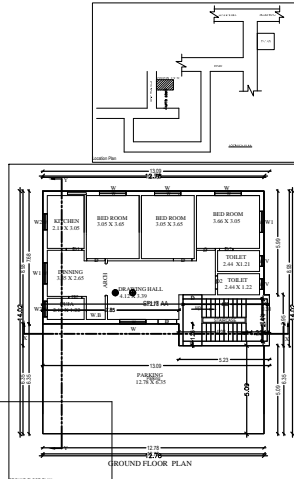
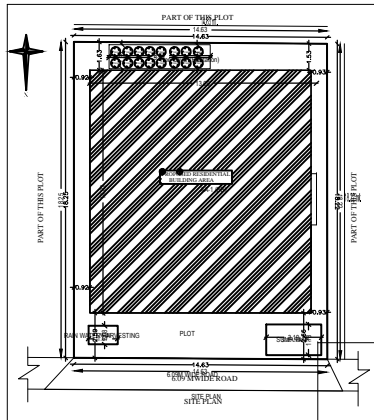
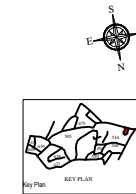
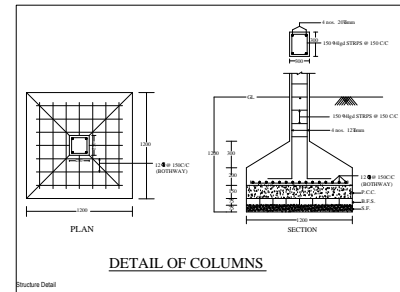
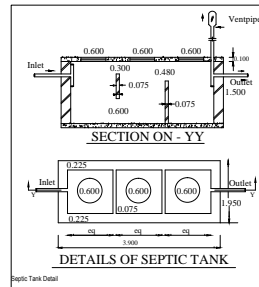
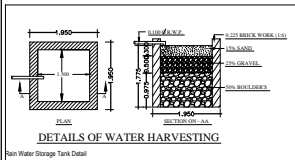
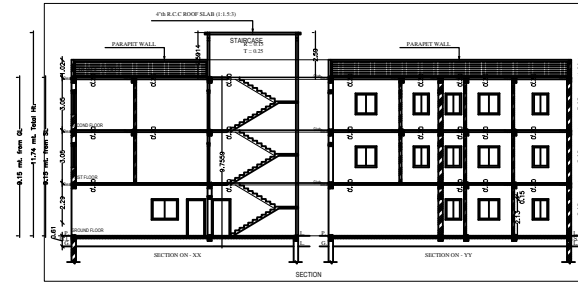
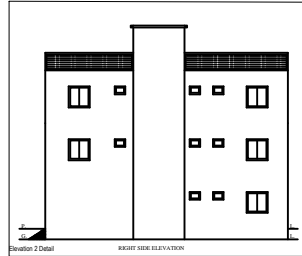
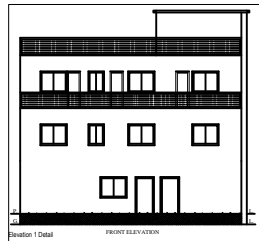

BRIEF SPECIFICATION

FOUNDATION :- R.C.C. (1:1.5:3) Column footing foundation.
PLINTH :- 0.300 R.C.C. (1:1.5:3) all round on plinth level.
FLOORING :- 0.037 L.P.S. flooring over 0.075 P.C.C. (1:2:4).
SUPER STRUCTURE :- First class brick work in cement mortar (1:5)
SLAB,BEAM & LINTEL :- All R.C.C. work (1:1.5:3).
WOOD WORK :- All door & window frames of sal wood.
PLASTERING :- 0.012 cement plaster (1:6) both side.
* COLUMN FOOTING :- Mark in plan just of positioning of column.

SCHEDULE

D1 - 1.000 x 2.100	W1 - 1.520 x 1.200
D2 - 0.900 x 2.100	W2 - 1.200 x 1.200
D3 - 0.750 x 2.100	W3 - 0.900 x 1.200
	V - 0.600 x 0.450

DETAILS OF AREA

TOTAL AREA (AS PER DEED)	267.18 Sq.M.
TOTAL AREA (AS PER SITE)	266.79 Sq.M.
GROUND FLOOR AREA	180.15 Sq.M.
FIRST FLOOR AREA	180.15 Sq.M.
SECOND FLOOR AREA	193.70 Sq.M.
TOTAL COVERED AREA	554.00 Sq.M.
% OF PLINTH AREA	67.52%
F.A.R	2.07

TITLE OF DRAWING

PROPOSED RESIDENTIAL BUILDING PLAN OF SMT. PHOOLJHARI DEVI, W.O. - SRI NARENDRA NATH SINGH RESIDENT OF KLY QTR NO. 88K LOCO COLONY, SITAMPUR ANDHRA, BIRBHADWAN, UNDER MOGZA - BHILAIKAND, MOGZA NO. - 89, KHATA NO- 78(NEW-33), PLOT NO- 2927 NEW-516, IN DIST BHADRABAD (H).

SIG. OF OWNER

SIG. OF ENGINEER

DRW. AT

Scale