

Project Title - SMT. SHAILA DEVI

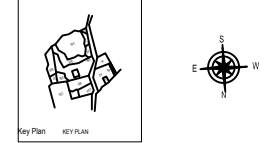
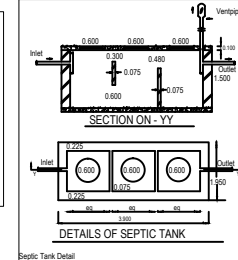
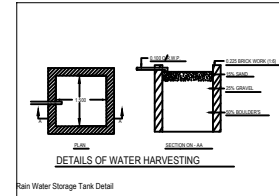
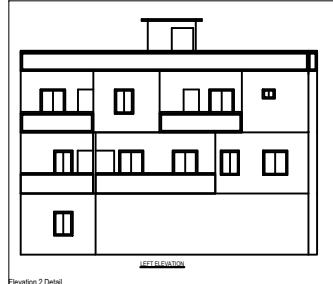
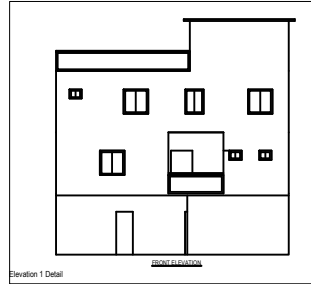

BRIEF SPECIFICATION

FOUNDATION - R.C.C. (1:1.5:3) Column footing foundation.
 PLINTH - 12"th R.C.C. (1:1.5:3) all round on plinth level.
 FLOORING - 1.5"th I.P.S. flooring over 3"th P.C.C. (1:3:6).
 SUPER STRUCTURE - First class brick work in cement mortar (1:6)
 SLAB BEAM & LINTEL - All R.C.C. work (1:1.5:3).
 WOOD WORK - All door & window frames of sal wood.
 PLASTERING - 0.5"th cement plaster (1:6) both side.

SCHEDULE

D - 1000 x 2 100	W - 1 500 x 1 200
D1 - 6 500 x 2 100	W1 - 1 200 x 1 200
D2 - 6 750 x 2 100	W2 - 6 500 x 1 200
	V - 6 000 x 6 450

DETAILS OF AREA

TOTAL AREA (AS PER DEED)	267.18 Sqmt.
TOTAL AREA (AS PER SITE)	266.44 Sqmt.
GROUND FLOOR AREA	161.44 Sqmt.
FIRST FLOOR AREA	168.53 Sqmt.
SECOND FLOOR AREA	168.53 Sqmt.
TOTAL COVERED AREA	498.50 Sqmt.
% OF PLINTH AREA	60.59%
F.A.R	1.87

TITLE OF DRAWING

PROPOSED RESIDENTIAL BUILDING PLAN OF SMT. SHAILA DEVI W/O - VIVEKANAND SINGH, RESIDENT OF 24, G.M. COLONY, BOKARO THARMAI, GOVINDPUR, GOVINDPUR, BOKARO, JHARKHAND, UNDER MOZA - BARAIBERI, P.S. DHANBAD, DIST. DHANBAD, MOZA NO - 53, OLD KHATA NO - 33, NEW KHATA NO - 115, OLD PLOT NO. 239, NEW PLOT NO - 455, IN DHANBAD, JHARKHAND.

SIG. OF OWNER

SIG. OF ENGINEER

DATE AT:

Certificate

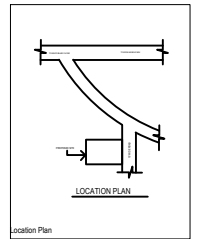
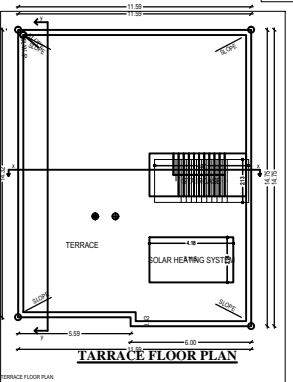
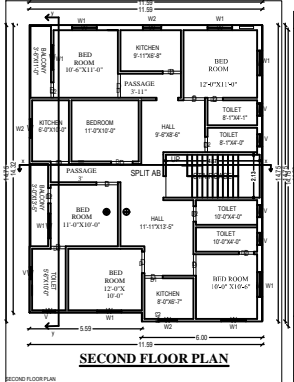
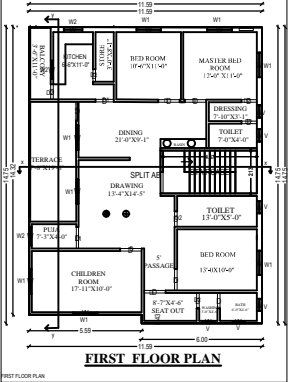
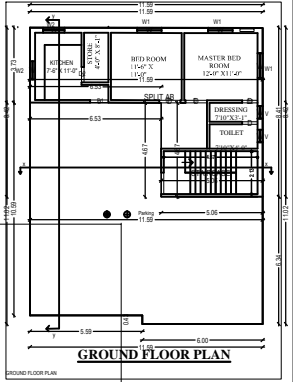
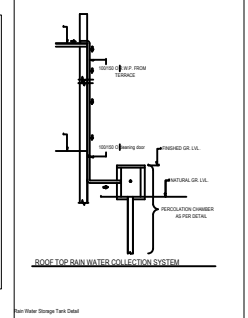
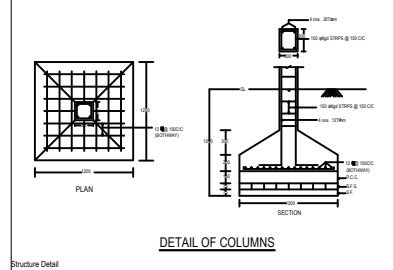
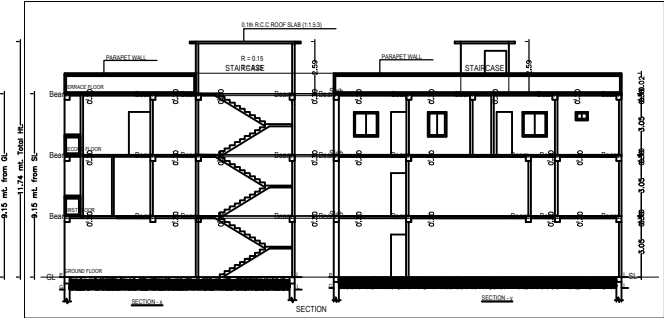
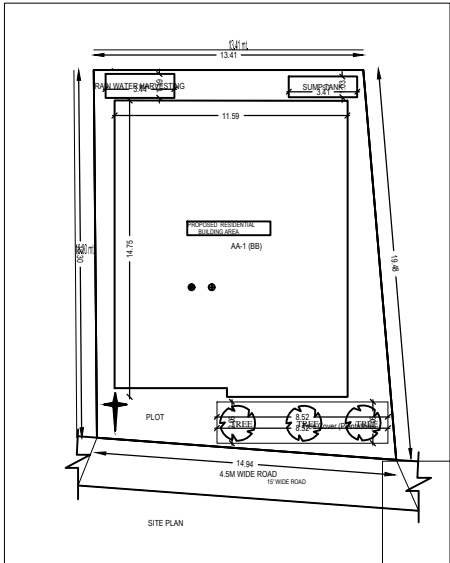

(BB)

Building - AA (BB)