

1:- SRI DHIRENDRA KUMAR S/O LATE DEVEN SINGH OF FLAT NO. 402. UNIVERSAL TOWER BEHIND SRI RAM CITY SARAI DHELA. P.S. SARAI DHELA DIST. DHANBAD.

VENDEE:- SRI PRAKASH SINGH S/O LATE RAM NARESH SINGH OF AZAD NAGAR NEAR PRAMRY SCHOOL BHULI P.S. BHULI DIST DHANBAD.

SCHEDULE:- MAUZA:- KOLA KUSUMA. MAUZA NO. 12. NEW KHATA NO. 91. NEW PLOT NO. 307. OLD KHATA NO. 76. OLD PLOT NO. 361. AREA. 4.13. DIEMAL.

BOUNDRY:- NORTH:- NEW PLOT NO. 238.  
SOUTH:- NEW PART OF PLOT NO. 307  
EAST:- NEW PLOT NO. 308.  
WEST:- 20'.0" WIDE RASTA.

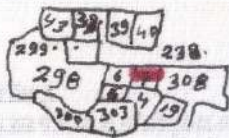

NEW MAP. KEY PLAN.  
SCALE. 1"=330'.0"

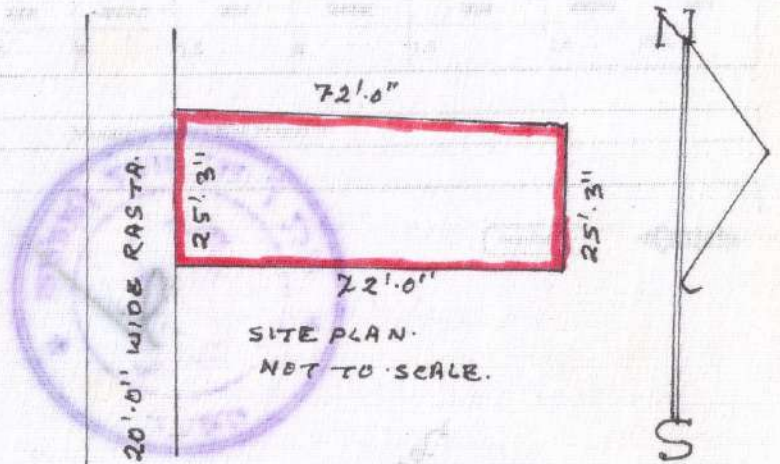

21/06/19  
Dhirendra Kumar  
24/06/19

Prakash K. Singh

TRACED BY  
K.K. Janda  
AMH