

VENDOR :- SRI KASHI NATH MAHTO (2) SRI SHIVLAL MAHTO S/O LATE MUCHI RAM -
MAHTO OF BHELATAND. P.S. GOBINDPUR DIST DHANBAD.

ATTORNEY :- SRI KAMLESH KUMAR SINGH S/O SRI DHARMRAJ SINGH OF ~~LOWER~~ BHAGATDIH
MORE ~~LOWER~~ JHARIA P.S. JHARIA DIST DHANBAD.

VENDEE :- SMT SHARDA DEVI W/O SRI PRADEEP KUMAR SRIVISTWA OF LOWER
RAJWARI ROAD JHARIA P.S. JHARIA DIST DHANBAD.

SCHEDULE :- MAUXA :- BHELATAND. MAUXA NO. 89. KHATA NO. 49. PLOT NO. 811 -
AREA. 6.78. KATHA. OR TO SAY. 11.05 DEC.

BOUNDARY :- NORTH :- 16'-0" WIDE RASTA.
SOUTH :- PART OF PLOT NO. 811.
EAST :- PART OF PLOT NO. 811.
WEST :- PART OF PLOT NO. 811.



KEY PLAN.
SCALE. 1" = 330'0"

Kamlesh Kumar Singh
12-01-11

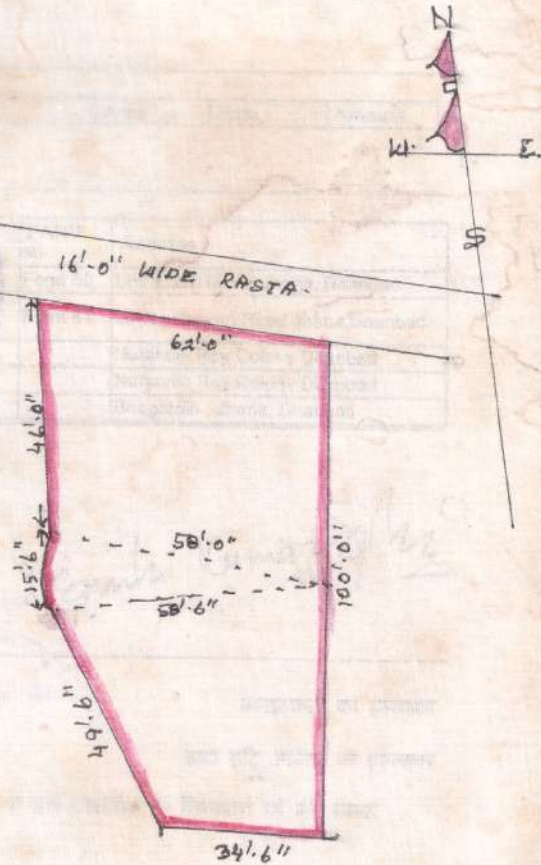

SITE PLAN.
NOT TO SCALE.

TRACED BY.
AMAN