

THE SELLER: - ① SRI GOPAL MAHTO S/O LATE-DOLAT MAHTO
 ② SRI DHANANJAY MAHTO S/O-LATE-TULSI MAHTO ③ SRI-BASUDEO MAHTO S/O-LATE-MOTI LAL MAHTO, BY CASTE-KURMI (OFF) MAHTO, BY OCCUPATION-KHETI, RESIDENCE OF-SARAI DHELA, P.S. DIST-DHANBAD, STATE-JHARKHAND

THE PURCHASER: - SRI GOPAL SINGH S/O-LATE-BHAGWAN SINGH, BY CASTE-RAJPUT, BY OCCUPATION-SERVICE, RESIDENCE OF RANGAMATI (KISHINATH), Quater No-9.M-13, SINDRI, P.S-BALIYAPUR, DIST-DHANBAD, STATE-JHARKHAND, ADHAR No-985003508946, PAN No-AHGPS4275A

SCHEDULE: - ALL THAT PIECE AND PARCEL OF RAIYATI LAND SITUATED IN THE POLICE STATION-DHANBAD, STATE-JHARKHAND-MOUZA-AMAGHATA-SUGIYADIH, No-9, KHATA-^{OLD-22}_{NEW-11} PLOT No-^{OLD-85}_{NEW-77}, AREA-6 KATTHA (TOTAL AREA IN-1.03 ARES) (S. S.)

BOUNDARY: -
 NORTH - 14'-0" WIDE ROAD ~ PLOT NO-84 (OLD)
 SOUTH - 20'-0" WIDE ROAD ~ PLOT NO-85 (OLD)
 EAST - 8'-0" WIDE ROAD ~ PLOT NO-86 (OLD)
 WEST - UDAY SINGH ~ PLOT NO-85 (OLD)
 LAND SHOWN IN RED COLOUR

LINE PLAN
 SCALE - 1CM = 10'-0"

PLT NO-84 'N'
 = = 14'-0" wide Road = = =

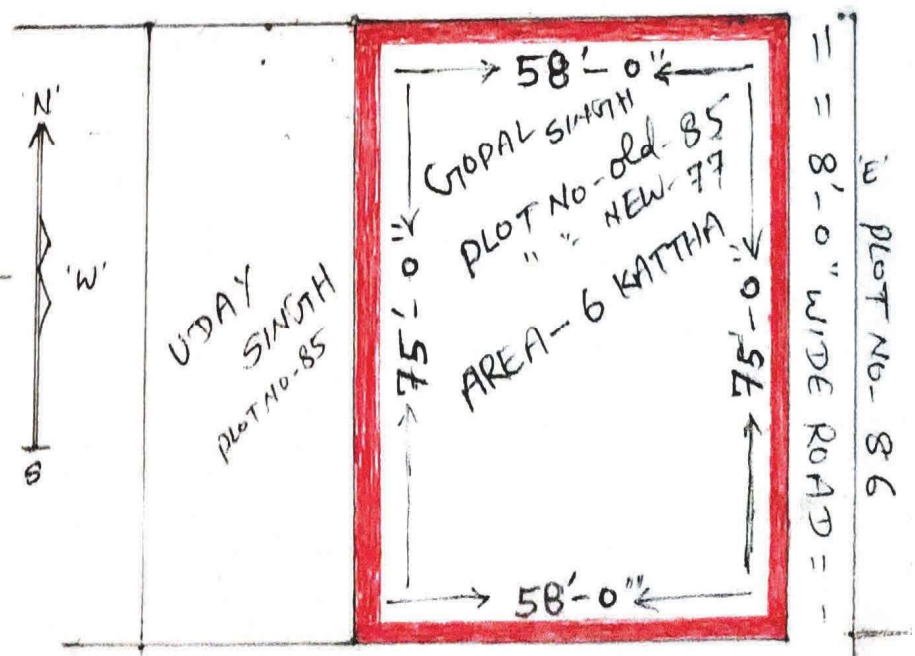
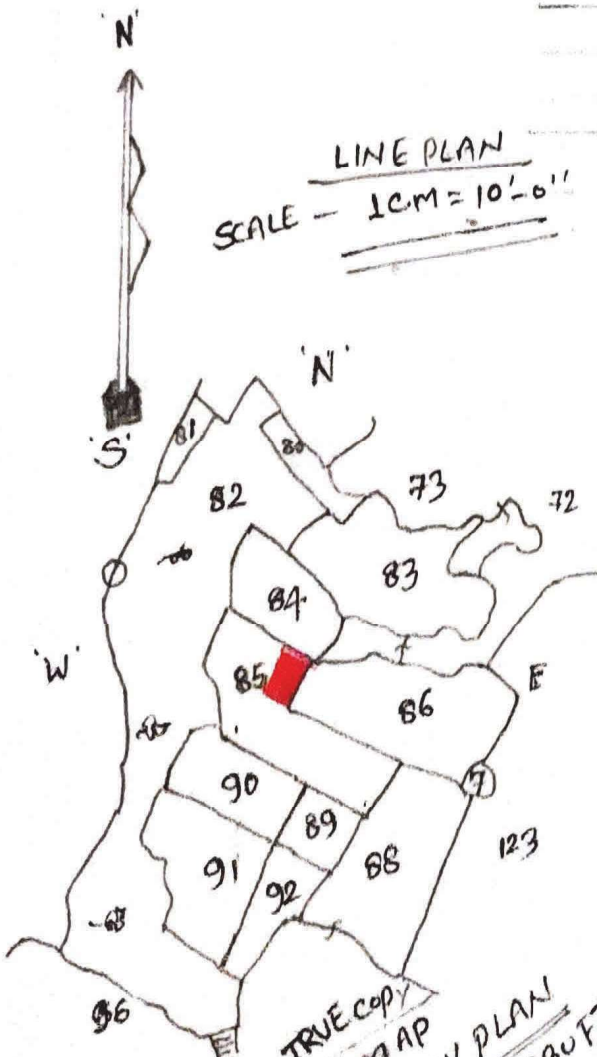

TRUE COPY OF S.S. MAP
KEY PLAN
 SCALE = 1" = 330 FT.
 1/4" = 16"
 1/8" = 8"
 1/16" = 4"

old plot no-85
 = = 20'-0" WIDE ROAD = = =
 AMIA
 Original Stamp
 15/05/2021