

Project Title - SMT. PHOOLJHARI DEVI

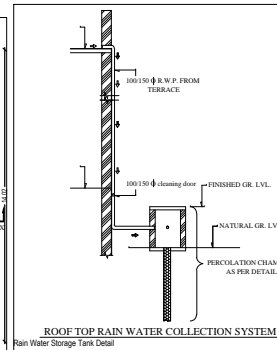
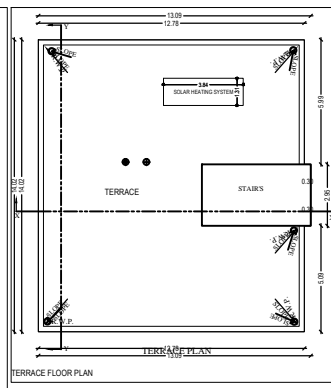
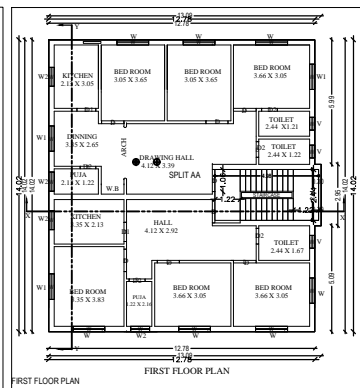
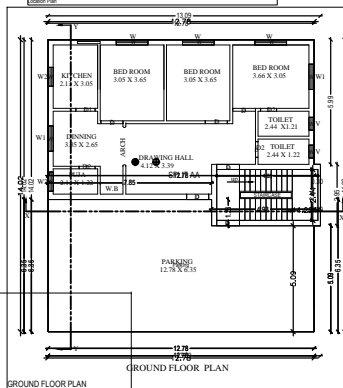
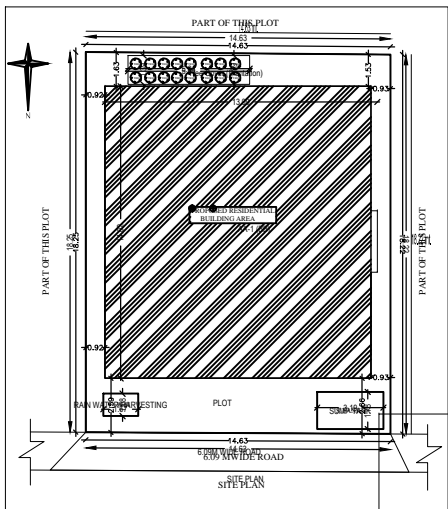
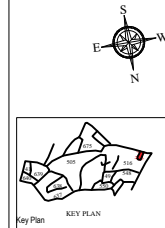
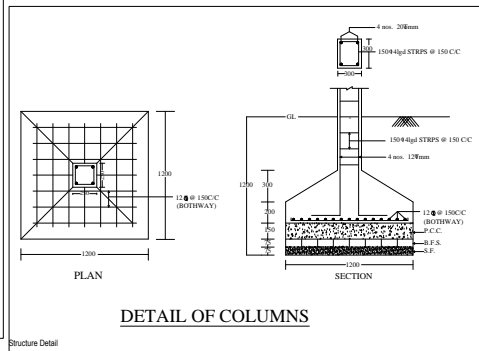
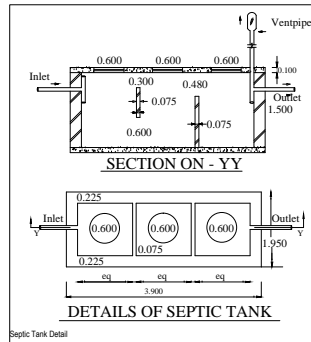
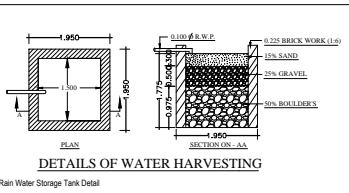
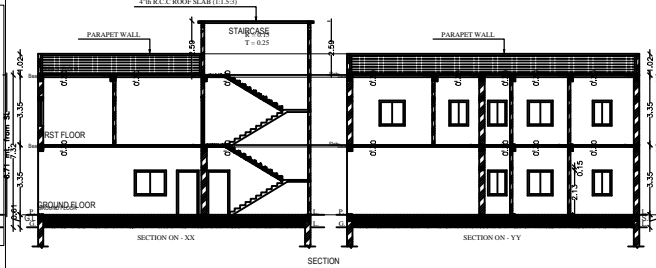
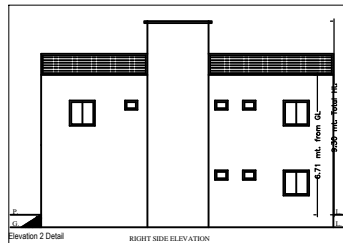
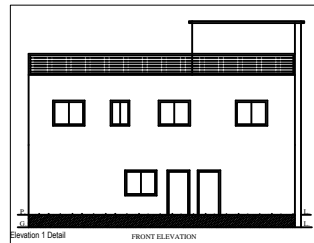

BRIEF SPECIFICATION
 FOUNDATION - R.C.C. (1:1.5:3) Column footing foundation.
 PLINTH - 0.300 R.C.C. (1:1.5:3) all round on plinth level.
 FLOORING - 0.037 I.P.S. flooring over 0.075 P.C.C. (1:2:4).
 SUPER STRUCTURE - First class brick work in cement mortar (1:6)
 SLAB, BEAM & LINTEL - All R.C.C. work (1:1.5:3).
 WOOD WORK - All door & window frames of sal wood.
 PLASTERING - 0.012 cement plaster (1:6) both side.
 * COLUMN FOOTING - Mark in plan just of positioning of column.

SCHEDULE

D - 1.000 x 2.100	W - 1.520 x 1.200
D1 - 0.900 x 2.100	W1 - 1.200 x 1.200
D2 - 0.750 x 2.100	W2 - 0.900 x 1.200
	V - 0.600 x 0.450

DETAILS OF AREA

TOTAL AREA (AS PER DEED)	267.18 SqM.
TOTAL AREA (AS PER SITE)	266.79 SqM.
GROUND FLOOR AREA	180.15 SqM.
FIRST FLOOR AREA	180.15 SqM.
TOTAL COVERED AREA	360.30 SqM.
% OF PLINTH AREA	67.52%
F.A.R	1.35

TITLE OF DRAWING
 PROPOSED RESIDENTIAL BUILDING PLAN OF SMT. PHOOLJHARI DEVI, W/O - SRI NARENDRA NATH SINGH RESIDENT OF RLY QTR. NO. 88/K LOKO COLONY, SITAPAMPU AMDHIA, BURDHWAN, UNDER MOUZA - BHELATAND MOUZA NO - 39, KHATA NO - 75/NEW - 33, PLOT NO - 2927 (NEW - 516), IN DIST DHANBAD (JH).

SIG. OF OWNER

SIG. OF ENGINEER

DRAWN BY -

Certificate