

evi — mis progresiv minerals (India) pvt. Rep. by its
 Director: Sri Narendra Kumar Karm s/o Late
 Keshav Lal Das & Sardar Patel Nagar, H-14
 -4, Housing Colony, P.S. & dist Dhanbad. Rep. by
 Attorney: (i) Sri Manish Kumar Jha s/o Raj
 Kumar Jha & Katyas more Singh Nagar, P.S.
 Tharia, dist Dhanbad. (2) Sri Bijendra Kumar
 Yadav s/o Vikrama Singh Yadav & Raj Chandra
 P.S. Tharia, dist Dhanbad. (3) Sri Navin Singh
 s/o Yada Nandan Singh & Bhudi A Block
 P.S. Bank more, dist Dhanbad. (4) Sri Manish
 Bharti s/o Raj Kumar Singh & Chelyaji, dist
 Dhanbad

Purchaser — Smt Phool Thari Devi w/o Sri Narendra Nath
 Singh & Rly Qtr. No. 88 / K. Loco Colony, Sitaram
 -pur, Arandaha, Bardhaman (W.B.)

Schedule — mouza: Bhejaland no. 89 New Khata No: 33
 Old Khata No: 57. New Plot no. 516. Old Plot
 No: 500. Area: 4 Katha. or to say 6.60 DEC.

Boundary — East: Part of this plot ~~West~~ North: Part of this plot
 South part of this plot North: 20'0" Rasta

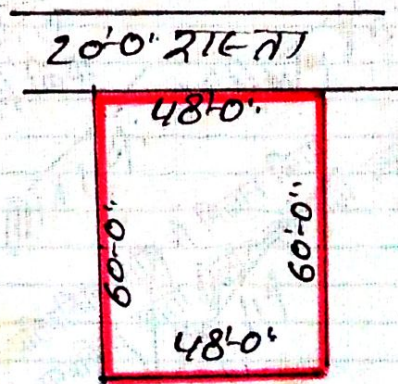
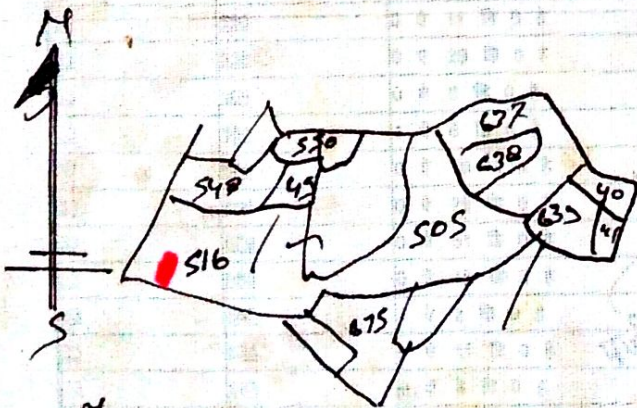

Manish Kumar Jha
 सहायक अधीक्षक
 Navin Singh
 मनीष मल्लिक
 24.5.19

TRUCOPY

T.64