

SMT SUNITA DEVI

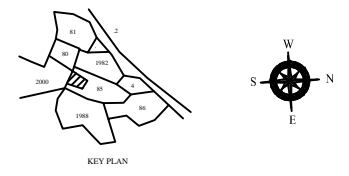
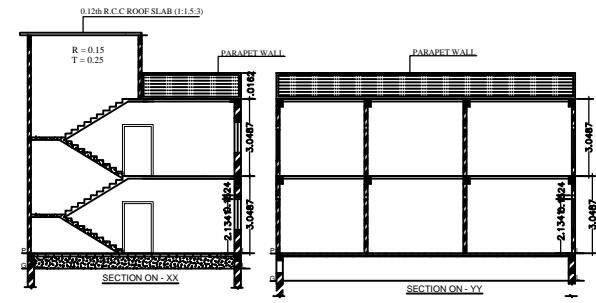
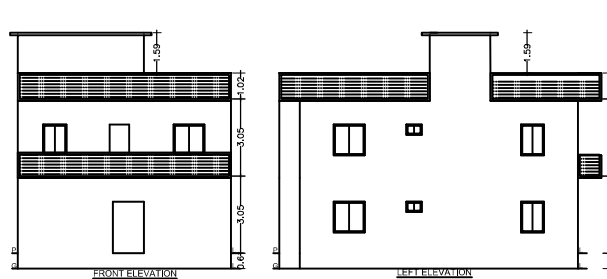

**BRIEF SPECIFICATION**

**FOUNDATION** :- R.C.C. (1:1.5:3) Column footing foundation.  
**PLINTH** :- 12"th R.C.C. (1:1.5:3) all round on plinth level.  
**FLOORING** :- 1.5"th I.P.S. flooring over 3"th P.C.C. (1:3:6).  
**SUPER STRUCTURE** :- First class brick work in cement mortar (1:6)  
**SLAB,BEAM & LINTEL** :- All R.C.C. work (1:1.5:3).  
**WOOD WORK** :- All door & window frames of sal wood.  
**PLASTERING** :- 0.5"th cement plaster (1:6) both side.

**SCHEDULE**

D - 1.000 x 2.100	W - 1.520 x 1.200
D1 - 0.900 x 2.100	W1 - 1.200 x 1.200
D2 - 0.750 x 2.100	W2 - 0.900 x 1.200
	V - 0.600 x 0.450

**DETAILS OF AREA**

TOTAL AREA (AS PER DEED) ..... 166.21 Sqft.  
 TOTAL AREA (AS PER SITE) ..... 166.19 Sqmt.  
 GROUND FLOOR AREA ..... 104.32 Sqmt.  
 FIRST FLOOR AREA ..... 104.32 Sqmt.  
 TOTAL COVERED AREA ..... 208.64 Sqmt.  
 % OF PLINTH AREA ..... 62.77%  
 F.A.R ..... 1.25

**TITLE OF DRAWING**

PROPOSED RESIDENTIAL BUILDING PLAN OF SMT. SUNITA DEVI, W/O - ASHUTOSH RANA, RESIDENT OF AINAWA, JAHANABAD (BHIAR), AT PRESENT - LINDSEY CLUB, SAHU GALL VISTI PATA, P.S. & DIST - DHANBAD, UNDER MOUZA - DHAIYA, MOUZA NO - 06, KHATA NO - 110, PLOT NO - 1985, IN DIST - DHANBAD.

**SIG. OF OWNER**

**SIG. OF ENGINEER**

DRW. AT:-

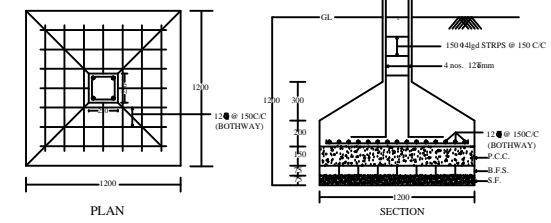
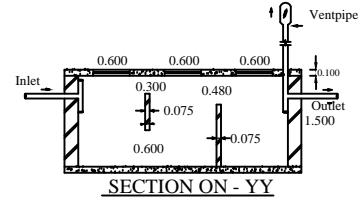
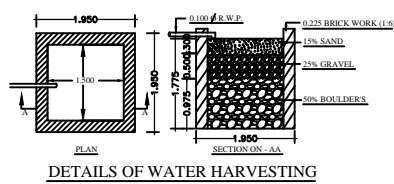

**DETAIL OF COLUMNS**

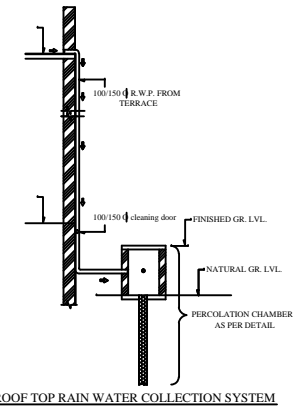
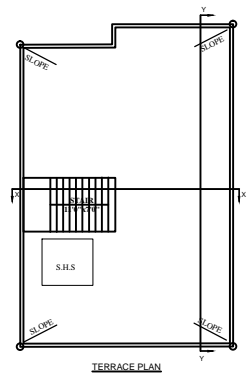
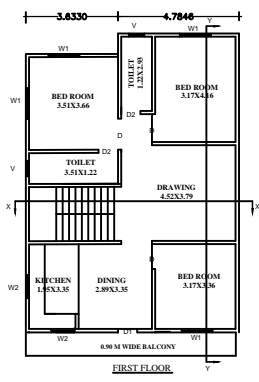
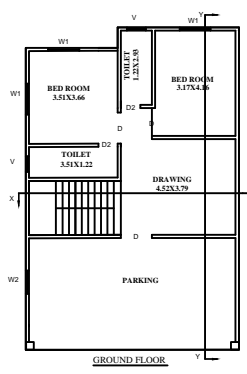
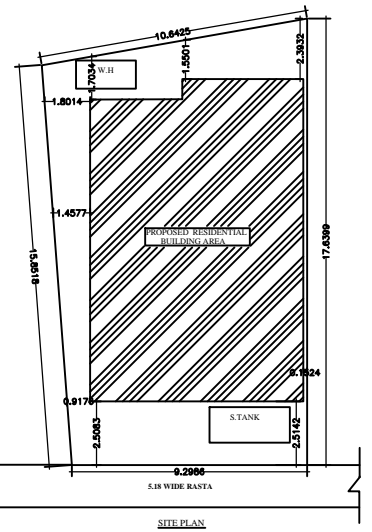
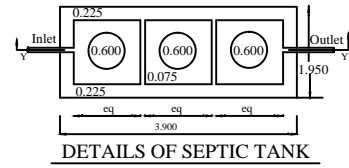
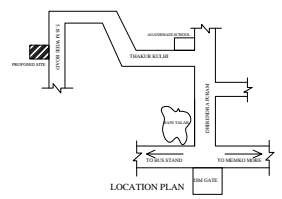

ROOF TOP RAIN WATER COLLECTION SYSTEM