

Project Title : DEEPAK CHOPRA

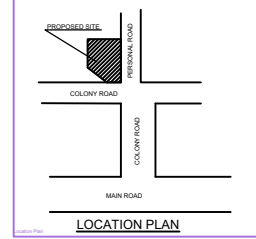
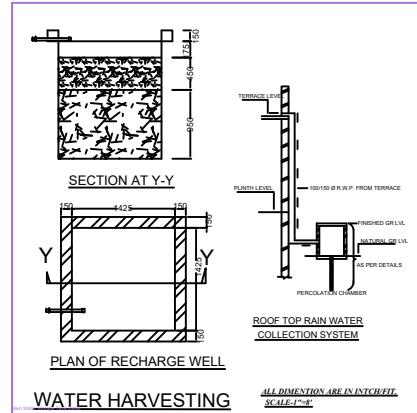
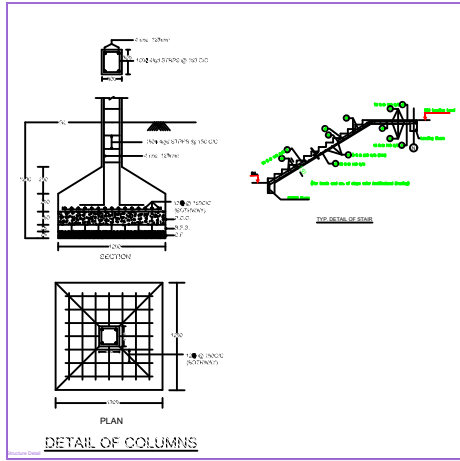
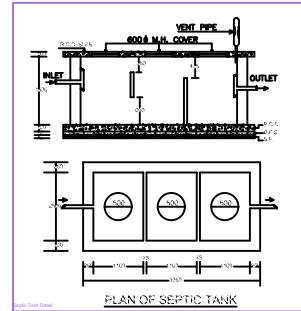
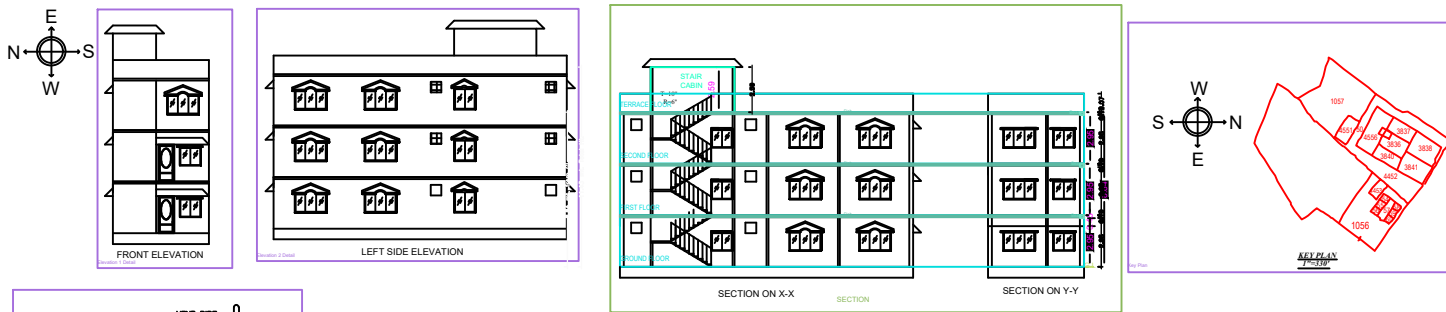

**BRIEF SPECIFICATION**  
**FOUNDATION** :- R,C,C, (1:1.5:3) Column footing foundation.  
**PLINTH** :- 12"th R.C.C. (1:1.5:3) all round on plinth level  
**FLOORING** :- 1.5"th I.P.S flooring over 3"th P.C.C. (1:3:6)  
**SUPER STRUCTURE** :- First class brick work in cement mortar (1:6).  
**SLAB BEAM & LINTEL** :- All R.C.C. work (1:1.5:3).  
**WOOD WORK** :- All door & window frames are of sal wood and shutter, 12m, m thick  
**PLASTERING** :- 6.m,m thick cement plaster (1:6) in both side.

**SCHEDULE**

D - 3'6" X 7'0"	W - 6'0" X 4'0"
D2 - 2'6" X 7'0"	W1 - 4'0" X 4'0"
	Y - 2'0" X 2'0"

**DETAILS OF AREA**  
 AVAILABLE LAND AREA/DEED..... 1800.00  
 AVAILABLE LAND AREA..... 1533.00  
 GROUND FLOOR AREA..... 990.00  
 FIRST FLOOR AREA..... 990.00  
 TOTAL FLOOR AREA..... 1980.00  
 PLINTH AREA %..... 64.57 %  
 P.A.R..... 1.29

**TITLE OF DRAWING**  
 PROPOSED RESIDENTIAL BUILDING PLAN OF DEEPAK CHOPRA S/O LATE BRU MOHAN CHOPRA, MOUZA IN DHANBAD NO. 51, HATA NO. PLOT NO. 3839,4549 AREA-2.50 KATHA, (DIST-DHANBAD)

**SIG. OF OWNER**

**SIG. OF ENGINEER**

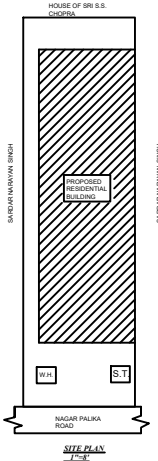
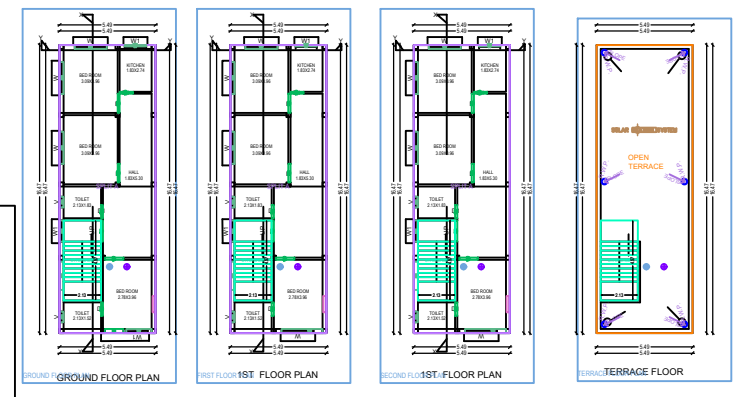
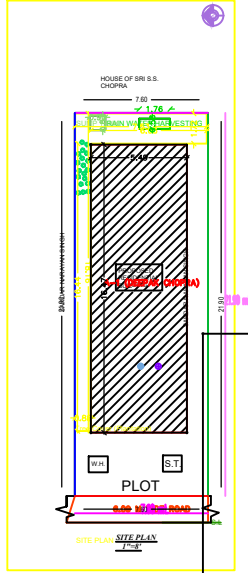

NO.	DESCRIPTION	QUANTITY	UNIT	AMOUNT
1	CEMENT	10000	KG	10000
2	BRICKS	100000	NO	100000
3	ROOFING SHEET	1000	SQ.M	1000
4	WOOD	1000	CUM	1000
5	PAINT	1000	LITRE	1000
6	GLASS	1000	SQ.M	1000
7	IRON ROD	1000	KG	1000
8	STEEL	1000	KG	1000
9	CONCRETE	1000	CUM	1000
10	PLASTER	1000	SQ.M	1000
11	WATER	1000	LITRE	1000
12	ELECTRICITY	1000	UNIT	1000
13	LABOUR	1000	HOUR	1000
14	TRANSPORT	1000	UNIT	1000
15	INSULATION	1000	SQ.M	1000
16	ROOFING	1000	SQ.M	1000
17	WOODWORK	1000	SQ.M	1000
18	GLASS	1000	SQ.M	1000
19	IRON ROD	1000	KG	1000
20	STEEL	1000	KG	1000
21	CONCRETE	1000	CUM	1000
22	PLASTER	1000	SQ.M	1000
23	WATER	1000	LITRE	1000
24	ELECTRICITY	1000	UNIT	1000
25	LABOUR	1000	HOUR	1000
26	TRANSPORT	1000	UNIT	1000
27	INSULATION	1000	SQ.M	1000
28	ROOFING	1000	SQ.M	1000
29	WOODWORK	1000	SQ.M	1000
30	GLASS	1000	SQ.M	1000
31	IRON ROD	1000	KG	1000
32	STEEL	1000	KG	1000
33	CONCRETE	1000	CUM	1000
34	PLASTER	1000	SQ.M	1000
35	WATER	1000	LITRE	1000
36	ELECTRICITY	1000	UNIT	1000
37	LABOUR	1000	HOUR	1000
38	TRANSPORT	1000	UNIT	1000
39	INSULATION	1000	SQ.M	1000
40	ROOFING	1000	SQ.M	1000
41	WOODWORK	1000	SQ.M	1000
42	GLASS	1000	SQ.M	1000
43	IRON ROD	1000	KG	1000
44	STEEL	1000	KG	1000
45	CONCRETE	1000	CUM	1000
46	PLASTER	1000	SQ.M	1000
47	WATER	1000	LITRE	1000
48	ELECTRICITY	1000	UNIT	1000
49	LABOUR	1000	HOUR	1000
50	TRANSPORT	1000	UNIT	1000
51	INSULATION	1000	SQ.M	1000
52	ROOFING	1000	SQ.M	1000
53	WOODWORK	1000	SQ.M	1000
54	GLASS	1000	SQ.M	1000
55	IRON ROD	1000	KG	1000
56	STEEL	1000	KG	1000
57	CONCRETE	1000	CUM	1000
58	PLASTER	1000	SQ.M	1000
59	WATER	1000	LITRE	1000
60	ELECTRICITY	1000	UNIT	1000
61	LABOUR	1000	HOUR	1000
62	TRANSPORT	1000	UNIT	1000
63	INSULATION	1000	SQ.M	1000
64	ROOFING	1000	SQ.M	1000
65	WOODWORK	1000	SQ.M	1000
66	GLASS	1000	SQ.M	1000
67	IRON ROD	1000	KG	1000
68	STEEL	1000	KG	1000
69	CONCRETE	1000	CUM	1000
70	PLASTER	1000	SQ.M	1000
71	WATER	1000	LITRE	1000
72	ELECTRICITY	1000	UNIT	1000
73	LABOUR	1000	HOUR	1000
74	TRANSPORT	1000	UNIT	1000
75	INSULATION	1000	SQ.M	1000
76	ROOFING	1000	SQ.M	1000
77	WOODWORK	1000	SQ.M	1000
78	GLASS	1000	SQ.M	1000
79	IRON ROD	1000	KG	1000
80	STEEL	1000	KG	1000
81	CONCRETE	1000	CUM	1000
82	PLASTER	1000	SQ.M	1000
83	WATER	1000	LITRE	1000
84	ELECTRICITY	1000	UNIT	1000
85	LABOUR	1000	HOUR	1000
86	TRANSPORT	1000	UNIT	1000
87	INSULATION	1000	SQ.M	1000
88	ROOFING	1000	SQ.M	1000
89	WOODWORK	1000	SQ.M	1000
90	GLASS	1000	SQ.M	1000
91	IRON ROD	1000	KG	1000
92	STEEL	1000	KG	1000
93	CONCRETE	1000	CUM	1000
94	PLASTER	1000	SQ.M	1000
95	WATER	1000	LITRE	1000
96	ELECTRICITY	1000	UNIT	1000
97	LABOUR	1000	HOUR	1000
98	TRANSPORT	1000	UNIT	1000
99	INSULATION	1000	SQ.M	1000
100	ROOFING	1000	SQ.M	1000

**COLOR INDEX**

Color	Material
Red	Plinth
Green	Roofing
Blue	Water
Yellow	Wood
Purple	Glass
Brown	Iron Rod
Grey	Steel
Black	Concrete
White	Plaster