

FRONT ELEVATION

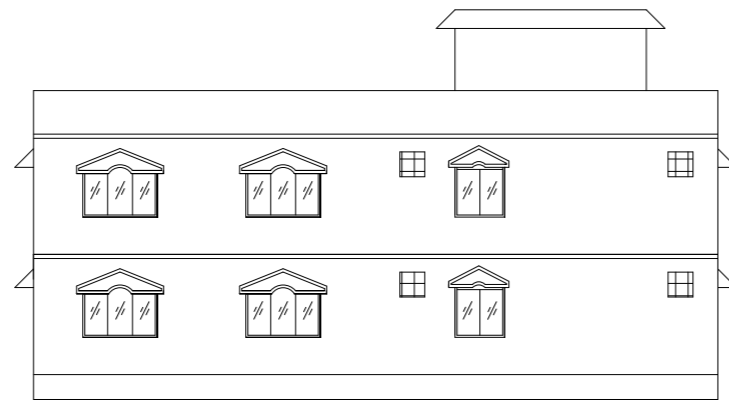

LEFT SIDE ELEVATION

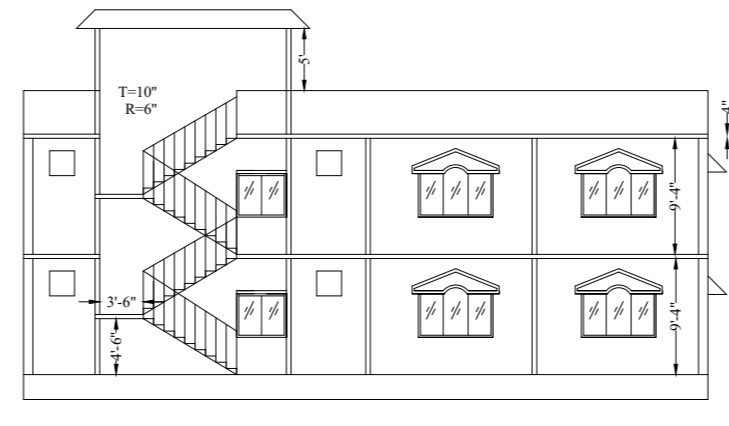

SECTION ON XX

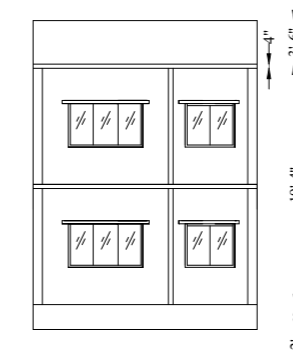

SECTION ON YY

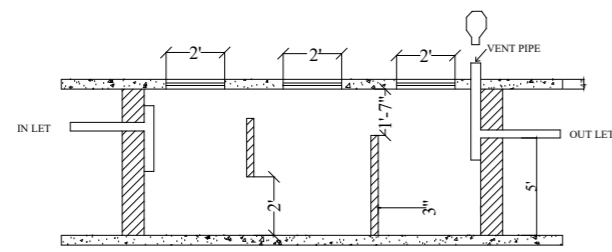

SECTION ON XX

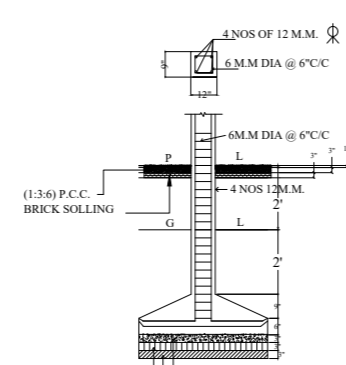

DETAILS OF COLUMN FOOTING

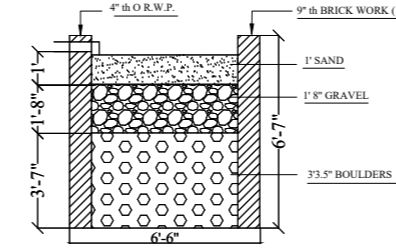

WATER HARVESTING

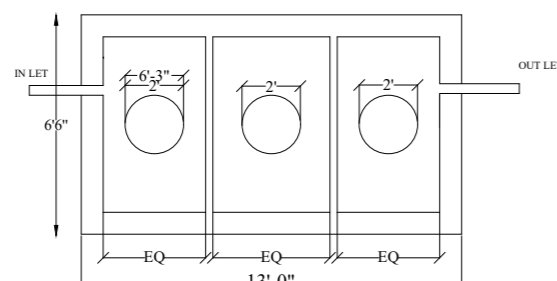

SEPTIC TANK

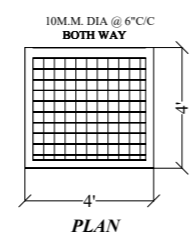

PLAN

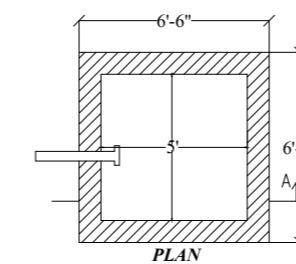

PLAN

KEY PLAN
1"=330"

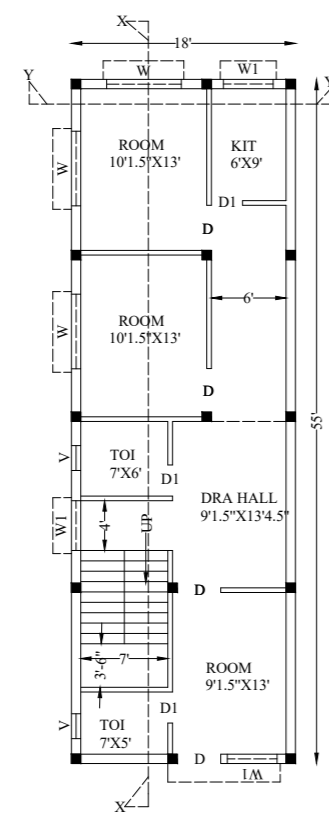

GROUND FLOOR PLAN

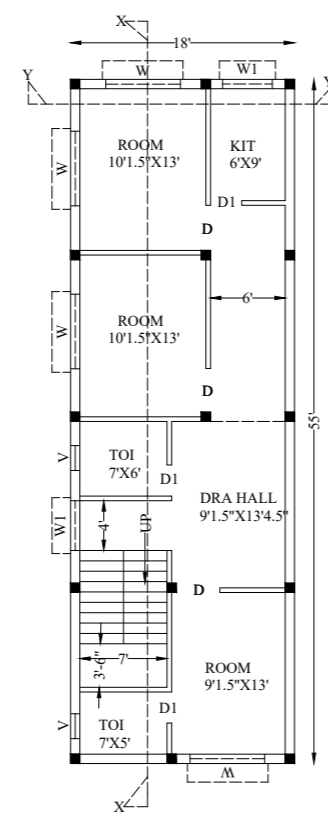

1ST FLOOR PLAN

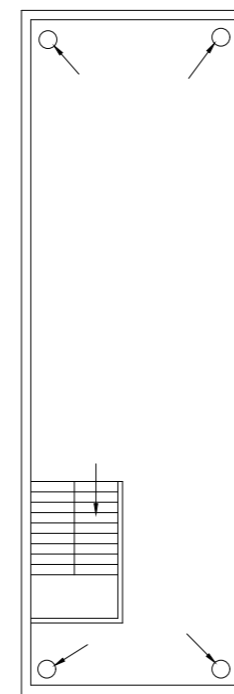

TERRACE FLOOR

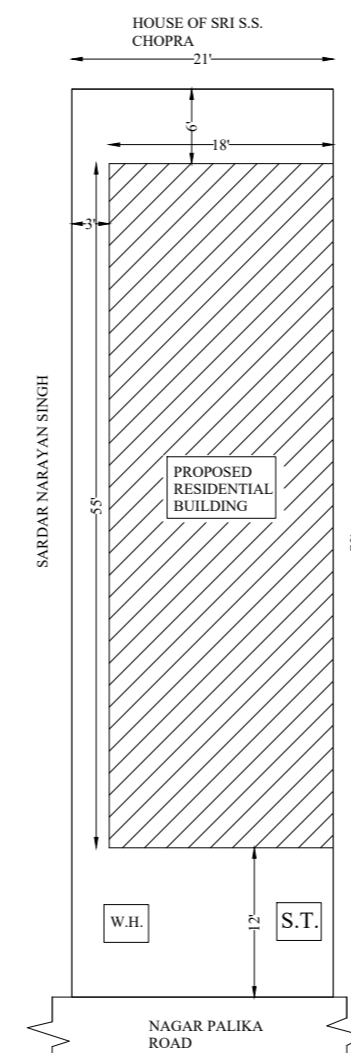

SITE PLAN
1"=8'

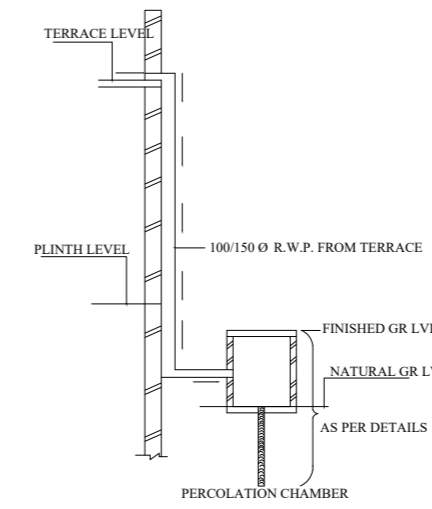

ROOF TOP RAIN WATER
COLLECTION SYSTEM

ALL DIMENTION ARE IN INCH/FIT.
SCALE-1"=8'

BRIEF SPECIFICATION

FOUNDATION :- R,C,C, (1:1.5:3) Column footing foundation.
PLINTH :- 12"th R.C.C. (1:1.5:3) all round on plinth level
FLOORING :- 1.5"th I.P.S flooring over 3"th P.C.C. (1:3:6)
SUPER STRUCTURE :- First class brick work in cement mortar (1:6).
SLAB,BEAM & LINTEL :- All R.C.C. work (1:1.5:3).
WOOD WORK :- All door & window frames are of sal wood.and shutter.12m,m thick
PLASTERING :- 6.m,m thick cement plaster (1:6) in bothside.

SCHEDULE

D - 3'6" X 7'0"	W - 6'0" X 4'0"
D2 - 2'6" X 7'0"	W1 - 4'0" X 4'0"
	V - 2'0" X 2'0"

DETAILS OF AREA

AVAILABLE LAND AREA(DEED)----- 1800.00
 AVAILABLE LAND AREA ----- 1533.00
 GROUND FLOOR AREA ----- 990.00
 FIRST FLOOR AREA ----- 990.00
 TOTAL FLOOR AREA ----- 1980.00
 PLINTH AREA % ----- 64.37 %
 F.A.R ----- 1.29

TITLE OF DRAWING

PROPOSED RESIDENTIAL BUILDING PLAN OF DEEPAK CHOPRA
 S/O LATE BRIJ MOHAN CHOPRA, MOUZA IN DHANBAD NO. 51,
 HATA NO. , PLOT NO. 3839,4549 . AREA- 2.50 KATHA ,
 (DIST-DHANBAD)

SIG. OF OWNER

SIG. OF ENGINEER