

HOUSE OF SRI S.S.  
CHOPRA

21'

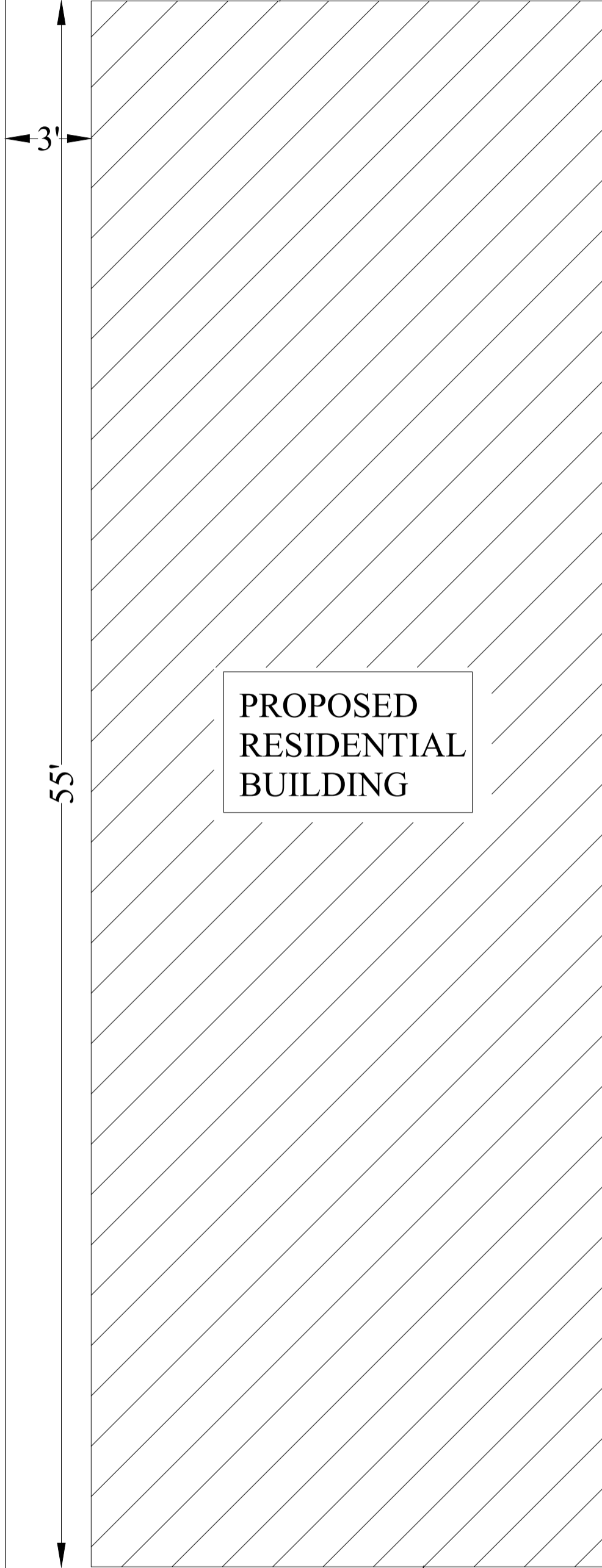
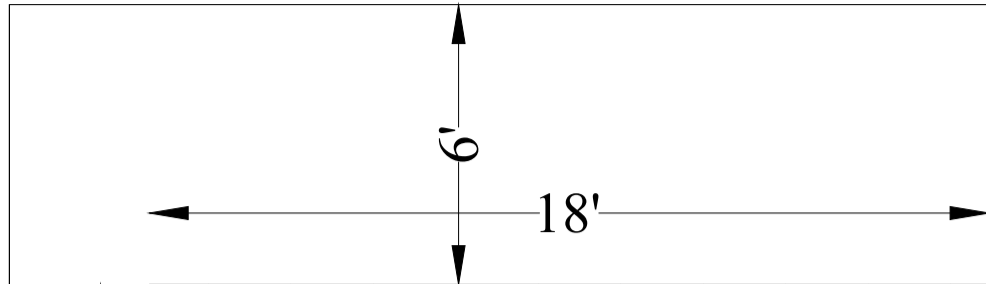

PROPOSED  
RESIDENTIAL  
BUILDING

55'

3'

73'

W.H.

12'

S.T.

NAGAR PALIKA  
ROAD

***SITE PLAN***  
***1"=8'***

SARDAR NARAYAN SINGH

SARDAR NARAYAN SINGH