

Project Title - (1)SMT PINKI SINGH, (2)SMT SUNITA SINGH

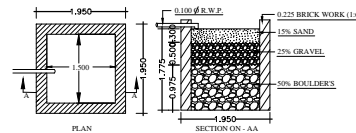

DETAILS OF WATER HARVESTING

DETAIL OF COLUMNS

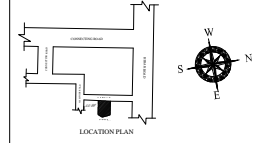
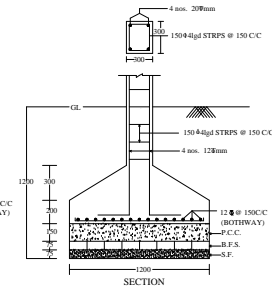
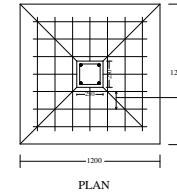
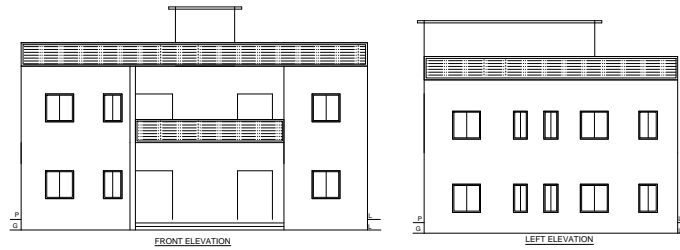
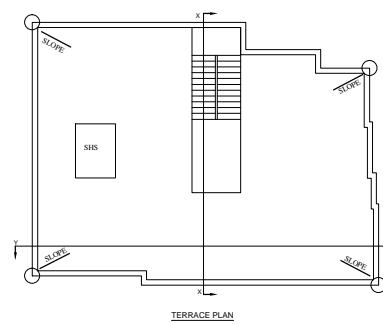
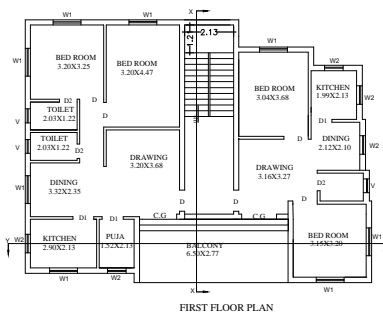
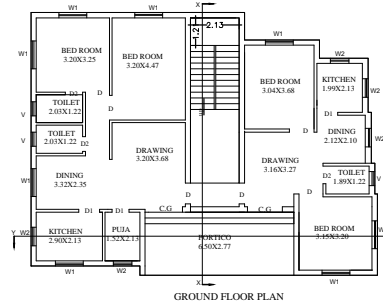
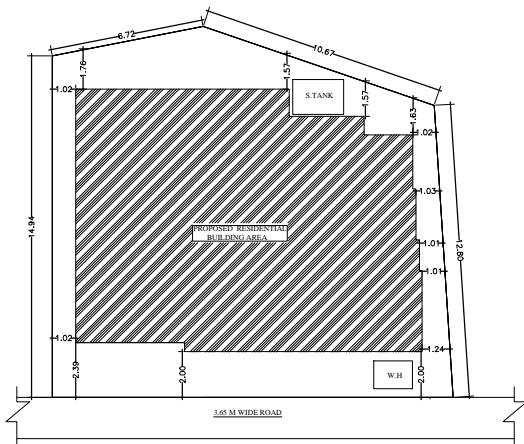
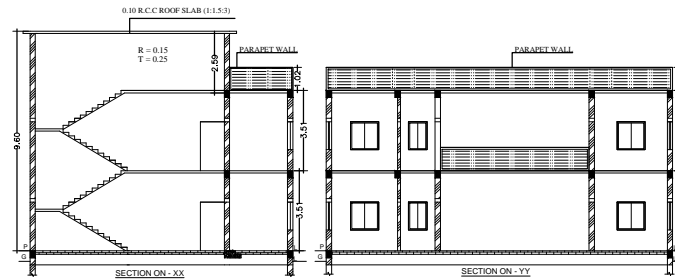
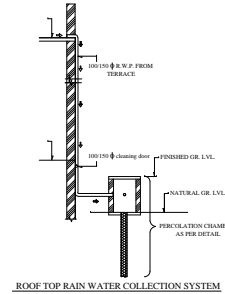
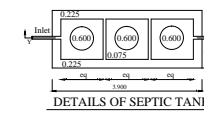
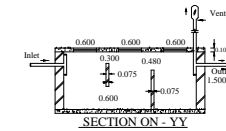

**BRIEF SPECIFICATION**

**FOUNDATION** :- R.C.C. (1:1.5:3) Column footing foundation.  
**PLINTH** :- 12"th R.C.C. (1:1.5:3) all round on plinth level.  
**FLOORING** :- 1.5"th I.P.S. flooring over 3"th P.C.C. (1:3:6).  
**SUPER STRUCTURE** :- First class brick work in cement mortar (1:1:6)  
**SLAB,BEAM & LINTEL** :- All R.C.C. work (1:1.5:3).  
**WOOD WORK** :- All door & window frames of sal wood.  
**PLASTERING** :- 0.5"th cement plaster (1:6) both side.

**SCHEDULE**

D - 1.000 x 2.100	W - 1.520 x 1.200
D1 - 0.900 x 2.100	W1 - 1.200 x 1.200
D2 - 0.750 x 2.100	W2 - 0.900 x 1.200
V - 0.600 x 0.450	

**DETAILS OF AREA**

TOTAL AREA (AS PER DEED) .....	267.18 Sqmt.
TOTAL AREA (AS PER SITE) .....	267.00 Sqmt.
GROUND FLOOR AREA .....	161.44 Sqmt.
FIRST FLOOR AREA .....	161.44 Sqmt.
TOTAL COVERED AREA .....	322.89 Sqmt.
% OF PLINTH AREA .....	63.42%
F.A.R .....	1.26

**TITLE OF DRAWING**

PROPOSED RESIDENTIAL BUILDING PLAN OF  
 (1) SMT PINKI SINGH, W/O SRI BINOD KUMAR SINGH,  
 (2)SMT SUNITA SINGH, W/O SRI ARUN KUMAR SINGH,  
 RESIDENT OF (1)KUSTORE MUKHIYA CENTRE, NEAR KALI  
 MANDIR, ALKUSA, DIST - DHANBAD, (2) KENDUA ROAD,  
 NEAR HANUMAN MANDIR, KENDUADH, DIST - DHANBAD,  
 UNDER MOUZA - SABALPUR , MOUZA NO - 11 , NEW KHATA  
 NO - 17 OLD KHATA NO. 04 , NEW PLOT NO - 414 , OLD PLOT  
 NO. 556, IN DIST - DHANBAD.

SIG. OF OWNER

SIG. OF ENGINEER

DRW. AT ..