

KEY PLAN

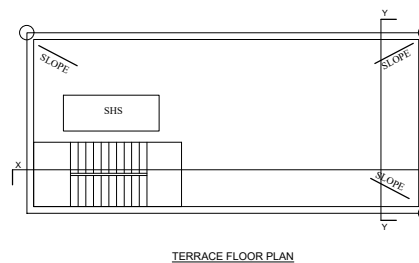
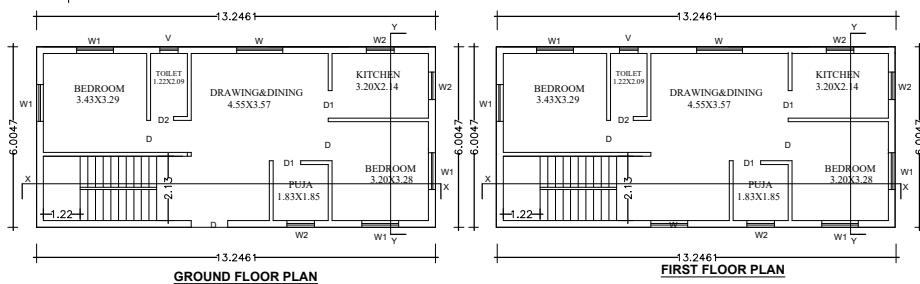
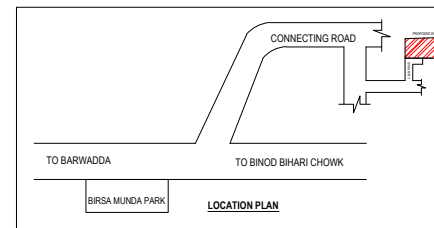
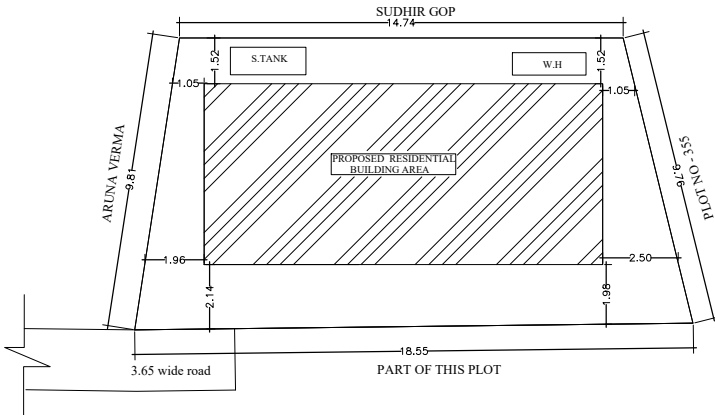
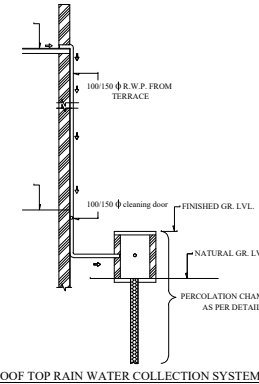
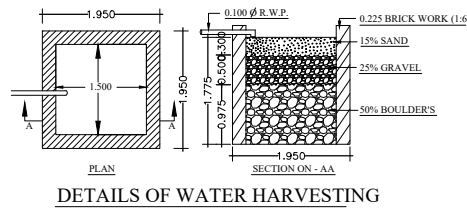
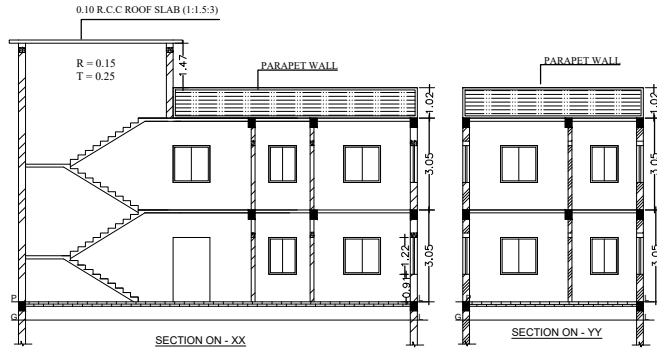

BRIEF SPECIFICATION

FOUNDATION :-R.C.C. (1:1.5:3) Column footing foundation.
PLINTH :- 0.30th R.C.C. (1:1.5:3) all round on plinth level.
FLOORING :- 0.45th I.P.S. flooring over 0.07th P.C.C. (1:3:6).
SUPER STRUCTURE :- First class brick work in cement mortar (1:6)
SLAB,BEAM & LINTEL :- All R.C.C. work (1:1.5:3).
WOOD WORK :- All door & window frames of sal wood.
PLASTERING :- 0.12th cement plaster (1:6) both side.

SCHEDULE

D-	1.000 x 2.100	W -	1.520 x 1.200
D1-	0.900 x 2.100	W1-	1.200 x 1.200
D2-	0.750 x 2.100	W2-	0.900 x 1.200
		V -	0.600 x 0.450

DETAILS OF AREA

TOTAL AREA (AS PER DEED)	166.79 Sqmt.
TOTAL AREA (AS PER SITE)	159.53 Sqmt.
GROUND FLOOR AREA	79.52 Sqmt.
FIRST FLOOR AREA	79.52 Sqmt.
TOTAL COVERED AREA	159.04 Sqmt.
% OF PLINTH AREA	49.84%
F.A.R	0.99

TITLE OF DRAWING

PROPOSED RESIDENTIAL BUILDING PLAN OF SRI ABHISHEK KUMAR PANDEY , S/O - LATE SHIV NATH PANDEY , RESIDENT OF BHARSAR, HOUSE NO. 227, WARD NO. 7, DUBHAD, BALIYA , U.P. UNDER MOUZA - BARAMURI , MOUZA NO - 03, OLD KHATA NO - 14, NEW KHATA NO- 210, OLD PLOT NO - 358, NEW PLOT NO - 226 IN DIST - DHANBAD , (JHARKHAND).

SIG. OF OWNER

SIG. OF ENGINEER