

Project Title: *residential siraha*

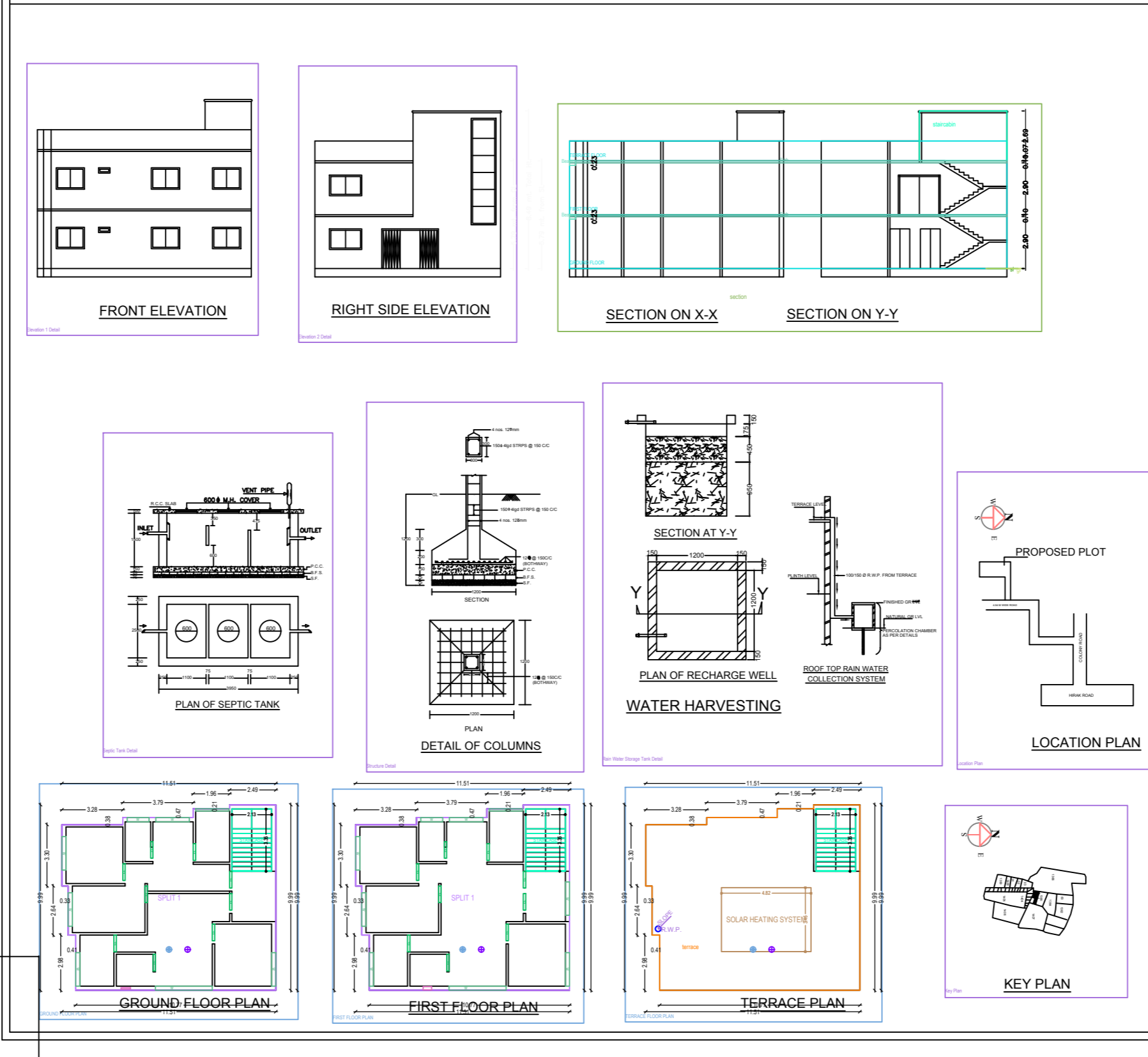

BRIEF SPECIFICATION
 FOUNDATION: CEMENT CONCRETE (1:1.5:3)
 BRICK WORK IN FOUNDATION & SUPERSTRUCTURE
 FIRST CLASS BRICK WORK IN CEMENT MORTAR (1:6)
 D.P.C. — 25 D.P.C. IN CEMENT CONCRETE (1:2:4)
 FLOOR — 25 I.P.S. OVER 75 F.C.C.
 ROOF — 100 THK. R.C.C. ROOF (1:1.5:3)
 LINTEL — 150 THK. R.C.C. LINTEL (1:1.5:3)
 STAIRS — RISE — 150, TREAD — 250

DETAILS OF AREA
 TOTAL AREA (AS PER SITE) — 216.26 SQM
 GROUND FLOOR AREA — 105.43 SQM
 FIRST FLOOR AREA — 105.43 SQM
 TOTAL COVERED AREA — 210.86 SQM
 % PLINTH AREA — 48.75 %
 FAR — 0.97

SCHEDULE
 D = 1.200X2.100 W = 1.800X1.200
 D1 = 1.050X2.100 W2 = 0.900X1.200
 D2 = 0.900X2.100 V = 0.600X0.600

TITLE OF DRAWING
 PLAN OF PROPOSED RESIDENTIAL BUILDING OF
 SMT PREMALATA SHINHA S/O SRI SALIGRAM SINHA OF
 KOLAKUSMA, P.S. - DHANBAD, DHANBAD, UNDER
 MOUZA - KOLAKUSMA, NO - 12 KHATA NO -
 06(NEW-121), PLOT NO - 1539(NEW-1365) IN THE DIST.
 OF DHANBAD (JHARKHAND).

SIGNATURE OF OWNER

SIGNATURE OF ENGINEER

SCALE: ALL DIMENSION ARE IN METRE

Sl. No.	Particulars	Quantity	Unit	Rate	Amount
1	CEMENT CONCRETE (1:1.5:3)	100	CUM	100	10000
2	BRICK WORK IN CEMENT MORTAR (1:6)	100	SQ. METRE	100	10000
3	D.P.C. IN CEMENT CONCRETE (1:2:4)	100	SQ. METRE	100	10000
4	25 I.P.S. OVER 75 F.C.C.	100	SQ. METRE	100	10000
5	100 THK. R.C.C. ROOF (1:1.5:3)	100	SQ. METRE	100	10000
6	150 THK. R.C.C. LINTEL (1:1.5:3)	100	SQ. METRE	100	10000
7	RISE - 150, TREAD - 250	100	SQ. METRE	100	10000

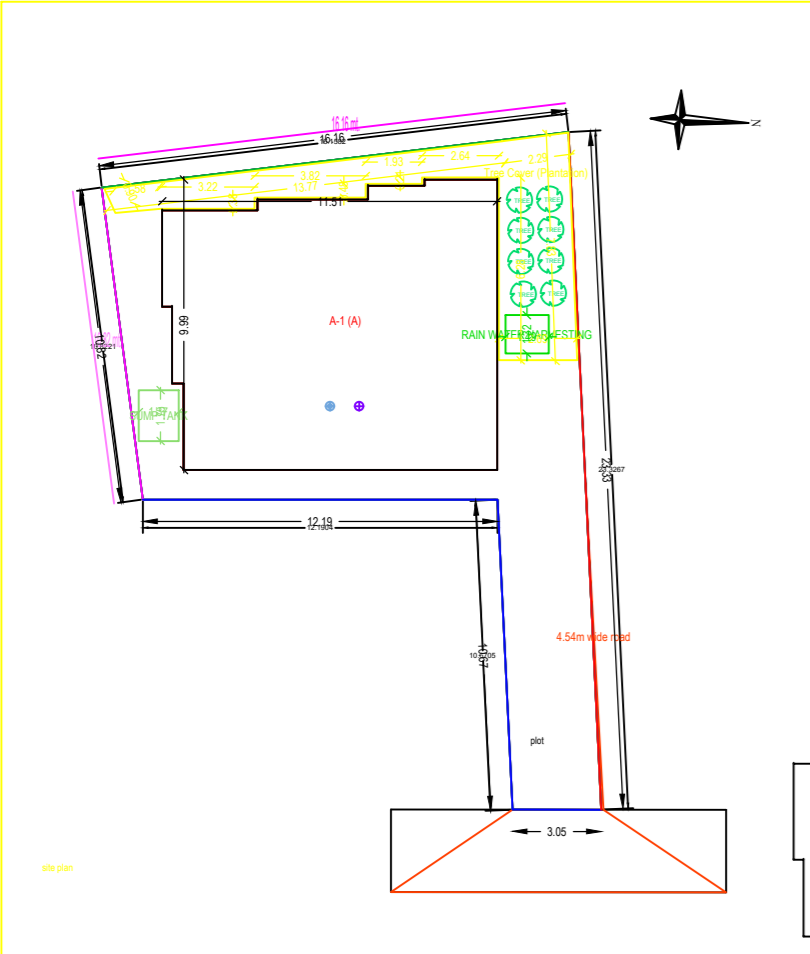

Building A/I

Sl. No.	Particulars	Quantity	Unit	Rate	Amount
1	CEMENT CONCRETE (1:1.5:3)	100	CUM	100	10000
2	BRICK WORK IN CEMENT MORTAR (1:6)	100	SQ. METRE	100	10000
3	D.P.C. IN CEMENT CONCRETE (1:2:4)	100	SQ. METRE	100	10000
4	25 I.P.S. OVER 75 F.C.C.	100	SQ. METRE	100	10000
5	100 THK. R.C.C. ROOF (1:1.5:3)	100	SQ. METRE	100	10000
6	150 THK. R.C.C. LINTEL (1:1.5:3)	100	SQ. METRE	100	10000
7	RISE - 150, TREAD - 250	100	SQ. METRE	100	10000