

Project Title :-SMT SIMA SINGH

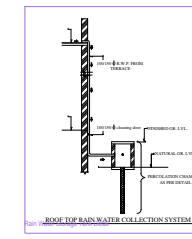
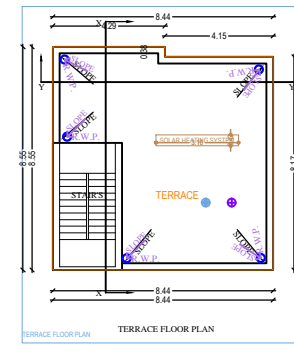
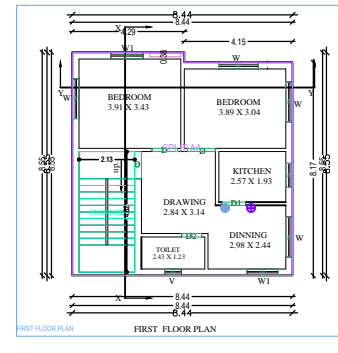
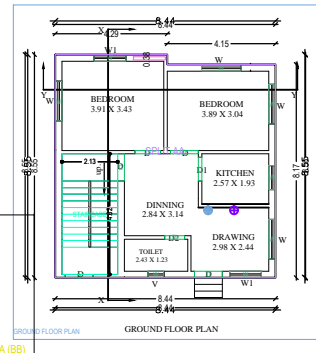
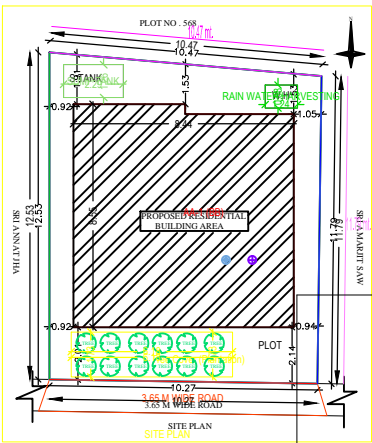
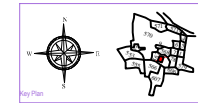
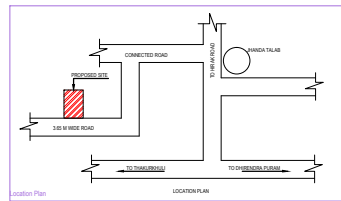
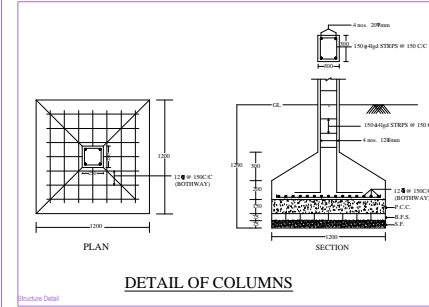
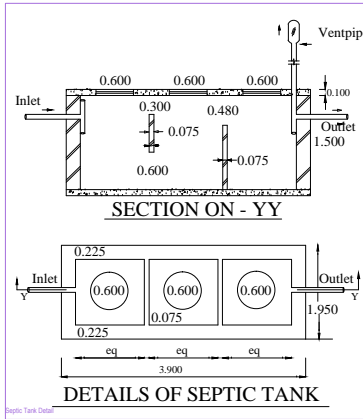
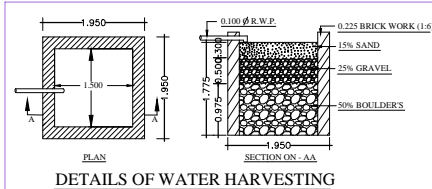
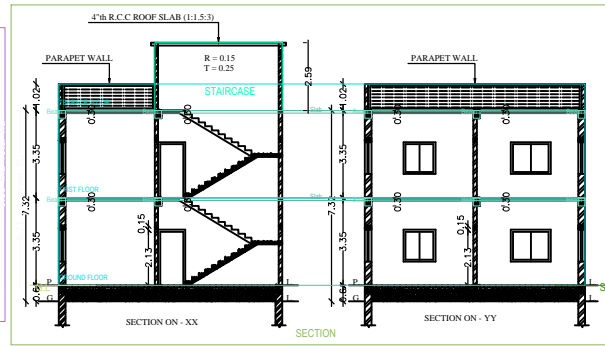
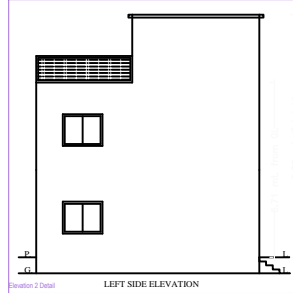
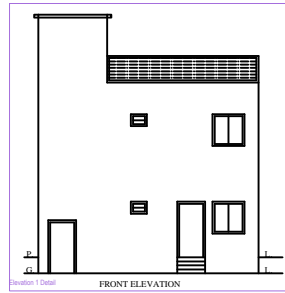

BRIEF SPECIFICATION

FOUNDATION :- R.C.C. (1:1.5:3) Column footing foundation.
 PLINTH :- 0.300 R.C.C. (1:1.5:3) all round on plinth level.
 FLOORING :- 0.037 I.P.S. flooring over 0.075 P.C.C. (1:2:4)
 SUPER STRUCTURE :- First class brick work in cement mortar (1:6)
 SLAB,BEAM & LINTEL :- All R.C.C. work (1:1.5:3).
 WOOD WORK :- All door & window frames of sal wood.
 PLASTERING :- 0.012 cement plaster (1:6) both side.
 * COLUMN FOOTING :- Mark in plan just of positioning of column.

SCHEDULE

D-	1.000 x 2.100	W-	1.520 x 1.200
D1-	0.900 x 2.100	W1-	1.200 x 1.200
D2-	0.750 x 2.100	W2-	0.900 x 1.200
		V-	0.600 x 0.450

DETAILS OF AREA

TOTAL AREA (AS PER DEED)	127.11 SqMt.
TOTAL AREA (AS PER SITE)	125.88 SqMt.
GROUND FLOOR AREA	70.59 SqMt.
FIRST FLOOR AREA	70.59 SqMt.
TOTAL COVERED AREA	141.18 SqMt.
% OF PLINTH AREA	56.07%
F.A.R	1.12

TITLE OF DRAWING

PROPOSED RESIDENTIAL BUILDING PLAN OF
 (1).SMT. SIMA SINGH , W/O - SRI INDRAJIT PRASAD SINGH
 (2)SRI RAHUL DEO SALANKI, S/O - SRI INDRAJIT SINGH
 RESIDENT OF BARTAND , DHANBAD , DIST - DHANBAD ,
 UNDER MOUZA - DHAIYA, MOUZA NO - 06 ,KHATA NO - 40 ,
 PLOT NO - 567 , IN DIST DHANBAD (IH).

SIG. OF OWNER

SIG. OF ENGINEER

DRW. AT :-