

Project Title -1 SMT.SIMA SINGH 2.SRI RAHUL DEO.SAI ANKI

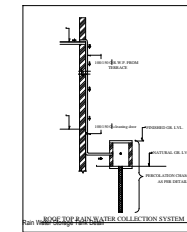
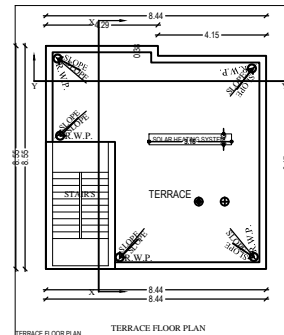
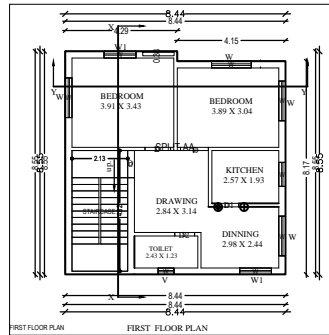
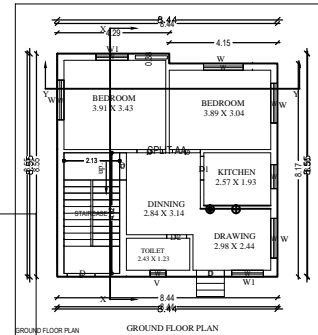
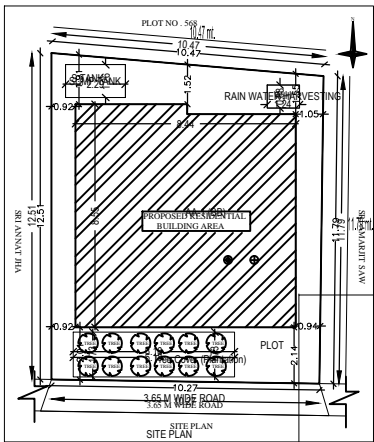
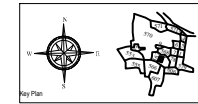
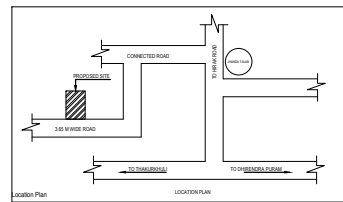
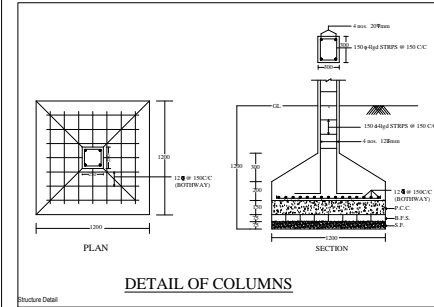
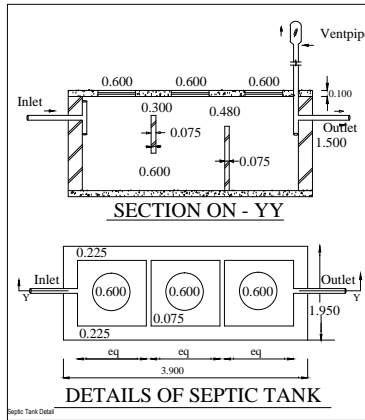
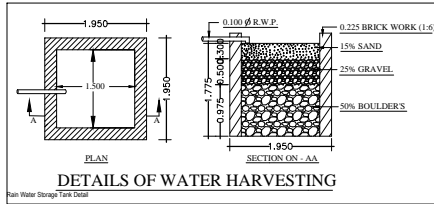
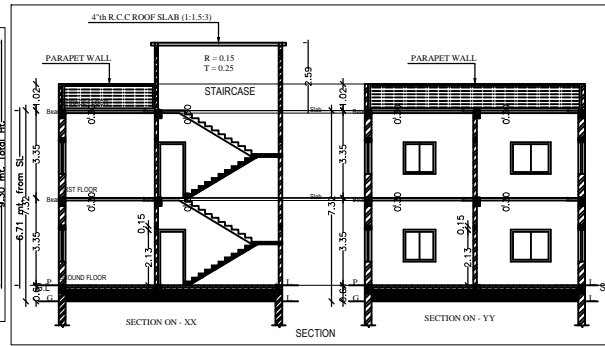
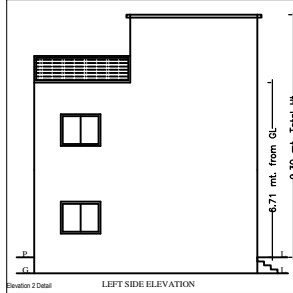
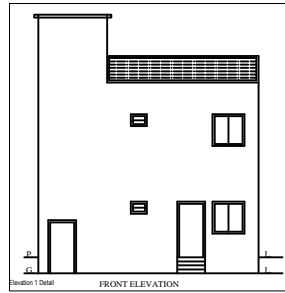

**BRIEF SPECIFICATION**

FOUNDATION :- R.C.C. (1:1.5:3) Column footing foundation  
 PLINTH :- 0.300 R.C.C. (1:1.5:3) all round on plinth level.  
 FLOORING :- 0.037 I.P.S. flooring over 0.075 P.C.C.  
 SUPER STRUCTURE :- First class brick work in cement mortar (1:6)  
 SLAB,BEAM & LINTEL :- All R.C.C. work (1:1.5:3).  
 WOOD WORK :- All door & window frames of sal wood.  
 PLASTERING :- 0.012 cement plaster (1:6) both side.  
 \* COLUMN FOOTING :- Mark in plan just of positioning of column.

**SCHEDULE**

D-	1.000 x 2.100	W-	1.520 x 1.200
D1-	0.900 x 2.100	W1-	1.200 x 1.200
D2-	0.750 x 2.100	W2-	0.900 x 1.200
		V-	0.600 x 0.450

**DETAILS OF AREA**

TOTAL AREA (AS PER DEED) ..... 127.11 SqMt.  
 TOTAL AREA (AS PER SITE) ..... 125.88 SqMt.  
 GROUND FLOOR AREA ..... 70.59 SqMt.  
 FIRST FLOOR AREA ..... 70.59 SqMt.  
 TOTAL COVERED AREA ..... 141.18 SqMt.  
 % OF PLINTH AREA ..... 56.07%  
 F.A.R ..... 1.12

**TITLE OF DRAWING**

PROPOSED RESIDENTIAL BUILDING PLAN OF  
 (1).SMT. SIMA SINGH , W/O - SRI INDRAJIT PRASAD SINGH  
 (2).SRI RAHUL DEO SALANKI . S/O - SRI INDRAJIT SINGH  
 RESIDENT OF BARTAND , DHANBAD , DIST - DHANBAD ,  
 UNDER MOUZA - DHAIYA, MOUZA NO - 06 , KHATA NO - 40 ,  
 PLOT NO - 567 , IN DIST DHANBAD (JH).

SIG. OF OWNER

SIG. OF ENGINEER

DRW. AT :-