

Project Title :KALIKA SINGH

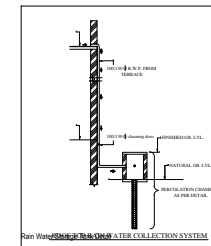
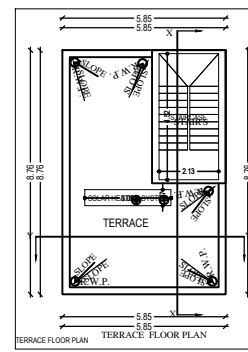
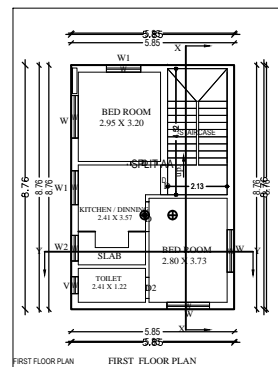
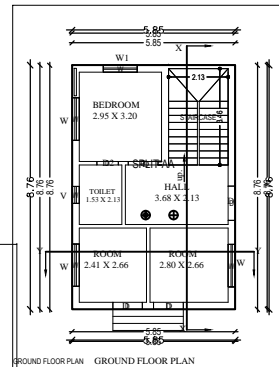
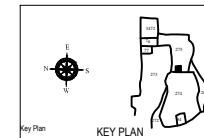
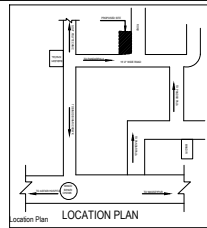
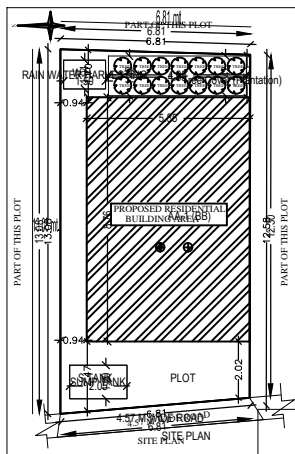
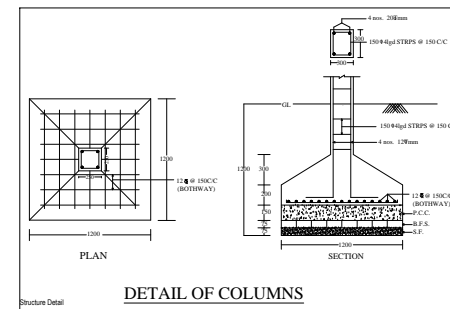
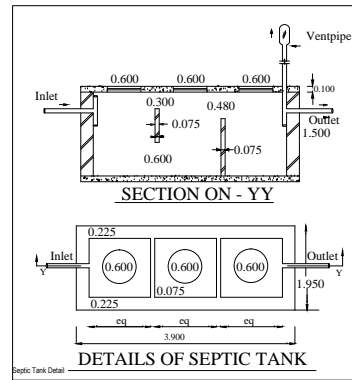
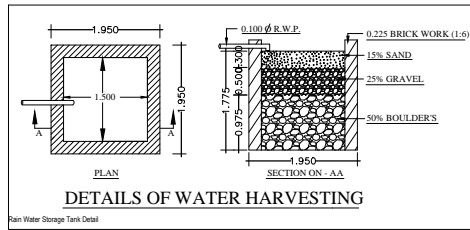
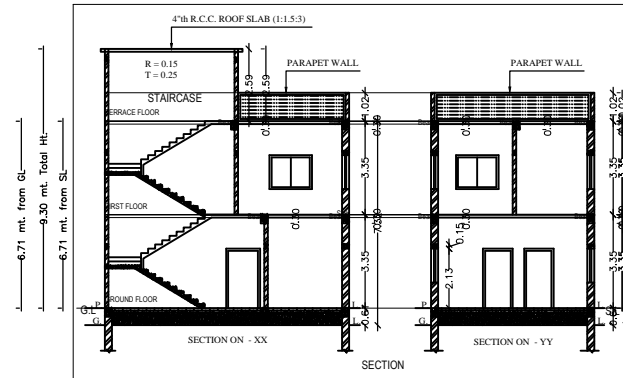
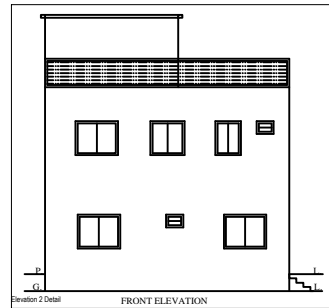
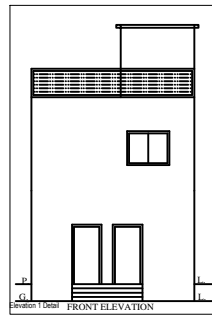

BRIEF SPECIFICATION

FOUNDATION :- R.C.C. (1:1.5:3) Column footing foundation.
 PLINTH :- 0.300 R.C.C. (1:1.5:3) all round on plinth level.
 FLOORING :- 0.037 I.P.S. flooring over 0.075 P.C.C. (1:2:4)
 SUPER STRUCTURE :- First class brick work in cement mortar (1:6)
 SLAB,BEAM & LINTEL :- All R.C.C. work (1:1.5:3).
 WOOD WORK :- All door & window frames of sal wood.
 PLASTERING :- 0.012 cement plaster (1:6) both side.
 * COLUMN FOOTING :- Mark in plan just of positioning of column .

SCHEDULE

D-	1.000 x 2.100	W -	1.520 x 1.200
D1-	0.900 x 2.100	W1-	1.200 x 1.200
D2-	0.750 x 2.100	W2-	0.900 x 1.200
V -	0.600 x 0.450		

DETAILS OF AREA

TOTAL AREA (AS PER DEED)	88.65 SqMt.
TOTAL AREA (AS PER SITE)	86.22 SqMt.
GROUND FLOOR AREA	51.20 SqMt.
FIRST FLOOR AREA	51.20 SqMt.
TOTAL COVERED AREA	102.40 SqMt.
% OF PLINTH AREA	59.38%
F.A.R	1.18

TITLE OF DRAWING

PROPOSED RESIDENTIAL BUILDING PLAN OF KALIKA SINGH , S/O - SRI RAM JANAM SINGH , RESIDENT OF MODIDH SIJUA , NEAR OF SIJUA STADIUM , CHHOTANAGRI , DHANBAD , (JH.) , UNDER MOUZA - PANADARPAL, MOUZA NO 04 ,OLD KHATA NO -63(NEW - 197) , OLD PLOT NO - 248(275) , IN DIST DHANBAD (JH).

SIG. OF OWNER

SIG. OF ENGINEER

DRW. AT :-

Certificate