

Project Title - SMT_MEENA DEVI

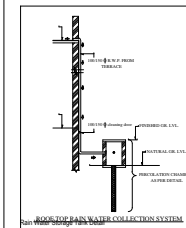
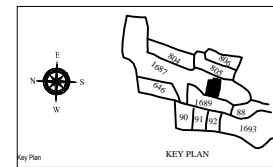
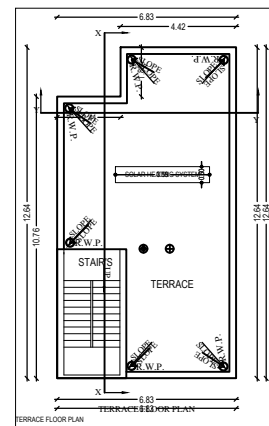
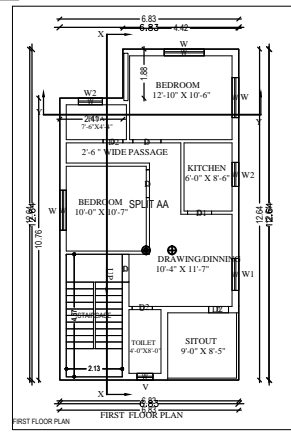
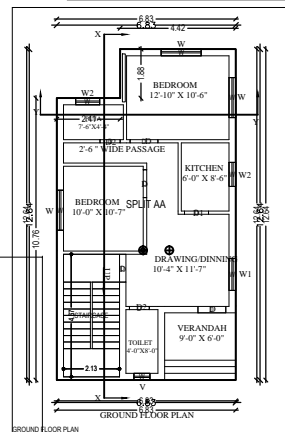
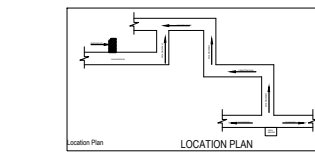
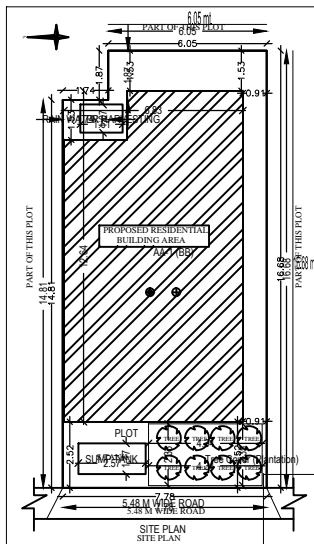
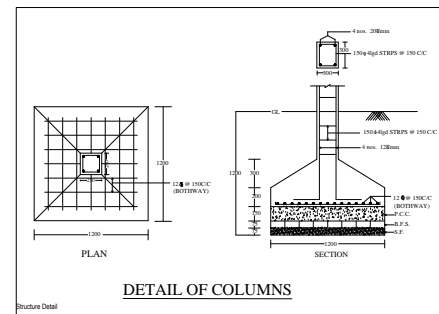
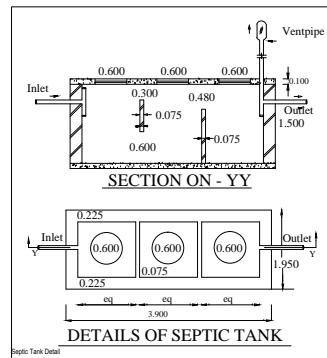
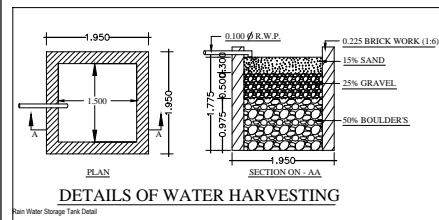
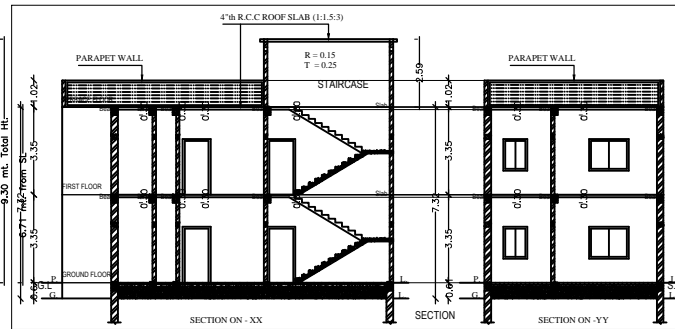
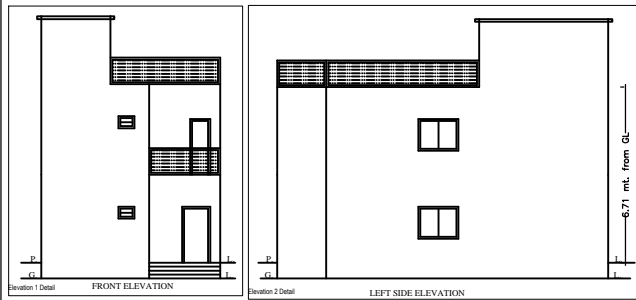

BRIEF SPECIFICATION

FOUNDATION :- R.C.C. (1:1.5:3) Column footing foundation.
 PLINTH :- 0.300 R.C.C. (1:1.5:3) all round on plinth level.
 FLOORING :- 0.037 I.P.S. flooring over 0.075 P.C.C. (1:2:4).
 SUPER STRUCTURE :- First class brick work in cement mortar (1:6)
 SLAB,BEAM & LINTEL :- All R.C.C. work (1:1.5:3).
 WOOD WORK :- All door & window frames of sal wood.
 PLASTERING :- 0.012 cement plaster (1:6) both side.
 * COLUMN FOOTING :- Mark in plan just of positioning of column.

SCHEDULE

D-	1.000 x 2.100	W-	1.520 x 1.200
D1-	0.900 x 2.100	W1-	1.200 x 1.200
D2-	0.750 x 2.100	W2-	0.900 x 1.200
		V-	0.600 x 0.450

DETAILS OF AREA

TOTAL AREA (AS PER DEED)	126.71 SqM.
TOTAL AREA (AS PER SITE)	126.61 SqM.
GROUND FLOOR AREA	81.77 SqM.
FIRST FLOOR AREA	81.77 SqM.
TOTAL COVERED AREA	163.54 SqM.
% OF PLINTH AREA	64.58%
F.A.R	1.29

TITLE OF DRAWING

PROPOSED RESIDENTIAL BUILDING PLAN OF SMT MEENA DEVI, W/O - SRI SHYAM LAL, RESIDENT OF BLOCK A - 7/10, NBCC, COLONY NINUDIH, P.S - SUDAMDHI, DIST - DHANBAD, (JH), UNDER MOUZA - KOLAKUSMAI, MOUZA NO 12 OLD KHATA NO - 119(NEW - 467,719 & 719), OLD PLOT NO - 1687(NEW - 2212, 2222 & 2221), IN DIST DHANBAD (JH)

SIG. OF OWNER

SIG. OF ENGINEER

DRW. AT -

Building 'AA' (BB)