

Municipal Corporation
 Civil Engineer
 Dhanbad
 Estimated Price Rs. 1000/- for the work
 U.S. No. 123
 File No. 123
 Date 12/12/21

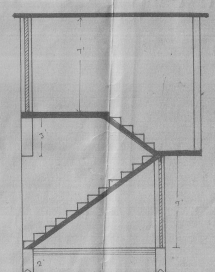
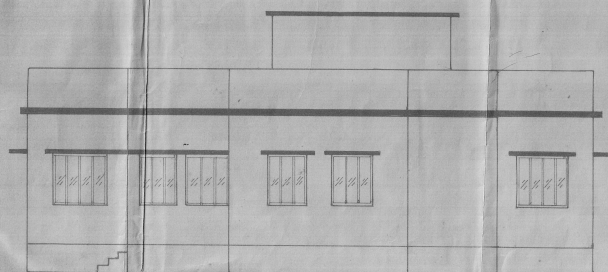

ELEVATION

LS-VIEW

SECTION

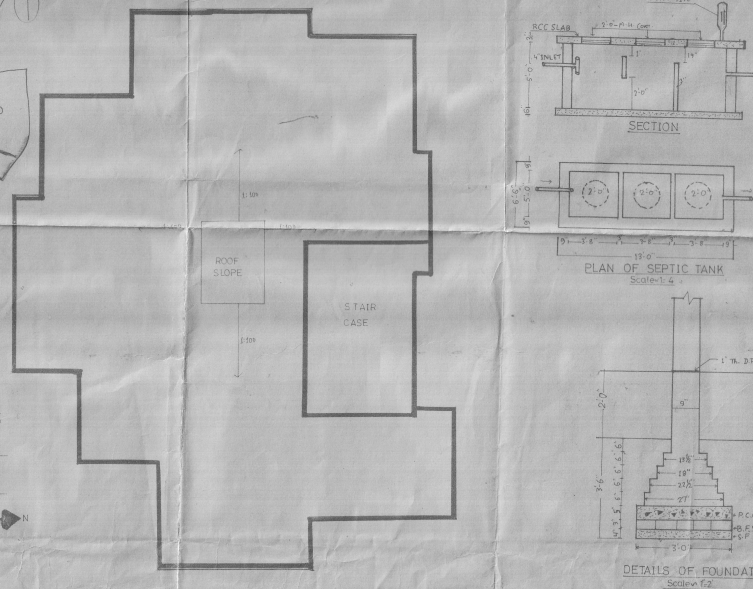
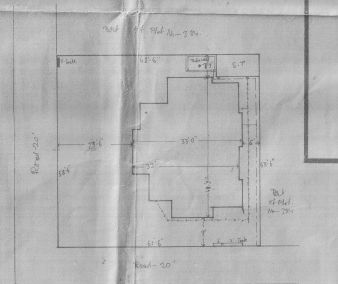
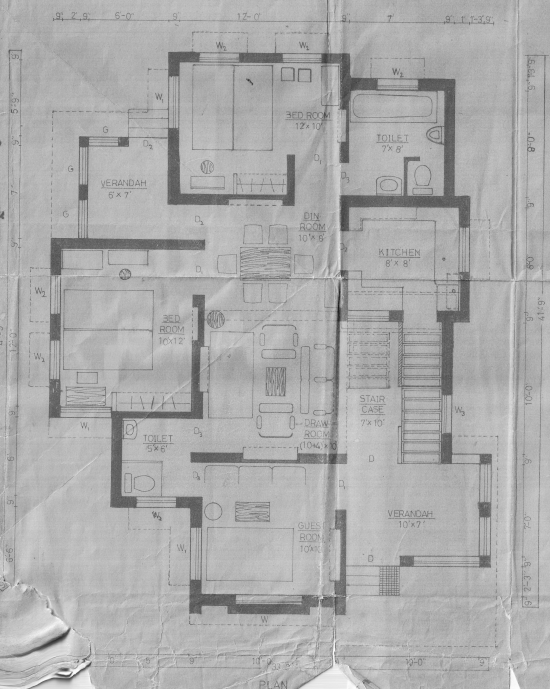

Specification

- Foundation - Cement Concrete (1:4:8)
- Brickwork - First class brickwork in cement mortar
- D.P.C - 7.75 cm. cement conc. (1:2:4)
- Floor - 1"th mosaic floor over 3" B.C.
- Lintel - 6" th. R.C.C. lime (1:2:4)
- Roof - 5" R.C.C. Slab (1:2:4)
- Stairs - Rise 7" Tread 10" Width 3"
- Doors - D-4'7" x D-3'6" 1 D-3'7" x D-2'6"
- Windows - W-5'4" x W-4'4" 1 W-3'4" x W-3'4"
- Plastering - Outside plastering (1:4) 1/2nd plastering (1:6)

Notes

- Area of Land - 3600.00 Sq.
- Plinth Area - 1064.28 Sq.
- Vacant Area - 2535.72 Sq.
- % of Plinth Area - 29.56%
- Total covered area - 1064.28 Sq.

SCALE - 1:8
(Wherever not mentioned)

Title

Proposed residential building of Smt. Savitri Devi w/o Sri Chandeswari Maharaj resident of Dhanasr Dhanbad

Plot no. - 384
 Khata no. - 76
 Mouza no. - 12
 Mouza - Katakushma

Sign of owner
[Signature]

Sign of Engineer -
SUSHIL KUMAR
(REGISTERED ENGINEER)

Sushil Kumar
 B. E. (Civ.)
 C.A.E. Licence No. 23700
 DHANBAD

PLANNED, ARRANGED & DRAWN BY

SANJAY KUMAR