

# Dhanbad Municipal Corporation

## SITE VISIT REPORT

| Proposal Details |                       |                  |                         |
|------------------|-----------------------|------------------|-------------------------|
| Owner Name       | : SMT RUBY DUTTA      | Site Visit Date  | : 01 June, 2022         |
| Applicant Name   | : RAJEEV RANJAN SINGH | File No.         | : DMC/BP/0137/W29/2022  |
| Ward No.         | : W29                 | Case Type        | : New                   |
| Thana No.        | : 46                  | Plot No.         | : OLD - 755 & NEW - 936 |
| Road No. / Name  | : CHANDMARI COLLIERY  | Registration No. | : DMC/ENG/0032/2017     |

### Site Visit Checklist

| #   | Description  | As On Site  | Objection | Remark |
|-----|--|-------------|-----------|--------|
| 1.  | Whether Existing at Site   | Yes         |           |        |
| 2.  | Whether connected with an existing public road   | Yes         |           |        |
| 3.  | Status of road   | Public      |           |        |
| 4.  | Nature of Road   | Concrete    |           |        |
| 5.  | Width of approach road   | 4.87 M      |           |        |
| 6.  | Whether road side drain exists   | No          |           |        |
| 7.  | if Whether road side drain exists is No - Distance from nearest drain  | 500 M       |           |        |
| 8.  | if Whether road side drain exists is No - easibility to connect  | No          |           |        |
| 9.  | if Whether road side drain exists is No - Scope of widening of road  | NO          |           |        |
| 10. | Whether the site is at road junction   | No          |           |        |
| 11. | Level of site in relation to approach road   | ROAD LEVEL  |           |        |
| 12. | Whether the area is subject to   | NA          |           |        |
| 13. | Whether the locality is  | Developing  |           |        |
| 14. | Distance of the plot from the nearest temple/monument / Airport/ Other important building  | 100 M       |           |        |
| 15. | The vertical and horizontal distance from 33 KV/11 KV electric line  | 100 M       |           |        |
| 16. | Whether the Site is vacant   | Yes         |           |        |
| 17. | Plot size (As per measurement)(In Sqmt)  | 156.54      |           |        |
| 18. | Whether the applicant encroached the Govt. land/road land/any other land/drainage channel  | No          |           |        |
| 19. | Sketch site plan showing the location of the site, important land marks and connectivity with the main road is enclosed. (For site not located on main road) at page | YES         |           |        |
| 20. | Any other information.   | NO          |           |        |
| 21. | Verified the Amins report with/without site inspection and found correct   | Yes         |           |        |
| 22. | Land Use   | Residential |           |        |
| 23. | Road   | Yes         |           |        |
| 24. | Sewerage   | No          |           |        |
| 25. | Drainage   | No          |           |        |
| 26. | Water facility   | No          |           |        |
| 27. | Availability of drain  | No          |           |        |
| 28. | Telephone  | Yes         |           |        |
| 29. | Electricity  | No          |           |        |
| 30. | Dealing with inflammable/chemical  | No          |           |        |

|     |  |  |  |  |
|-----|--|--|--|--|
| 31. | Occupancy  | No                                     |  |  |
| 32. | EAST   | PLOT                                   |  |  |
| 33. | WEST   | HOUSE & PLOT                           |  |  |
| 34. | NORTH  | ROAD                                   |  |  |
| 35. | SOUTH  | PLOT                                   |  |  |
| 36. | Length of the Road(In Mtr.)                            | Exceeding 100 meter and upto 250 meter |  |  |
| 37. | Existing Width of the Road(In Mtr.)                    | 4.87                                   |  |  |
| 38. | Proposed Width of the Road as per Master Plan(In Mtr.) | 4.87                                   |  |  |
| 39. | Width of the RoadWidening(In Mtr.)                     | 0                                      |  |  |
| 40. | Plot area (As per deed)                                | 158.94                                 |  |  |

**Site Visit Photographs :**

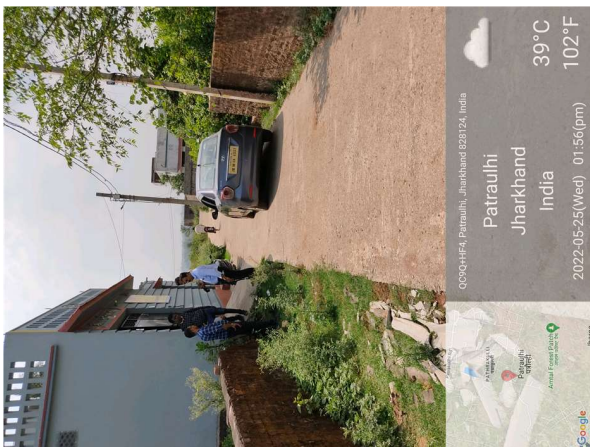
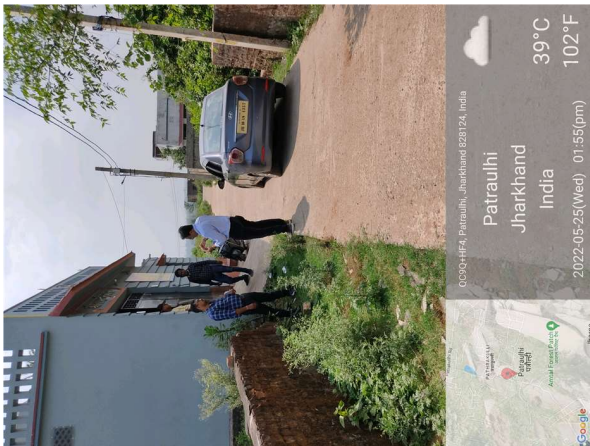
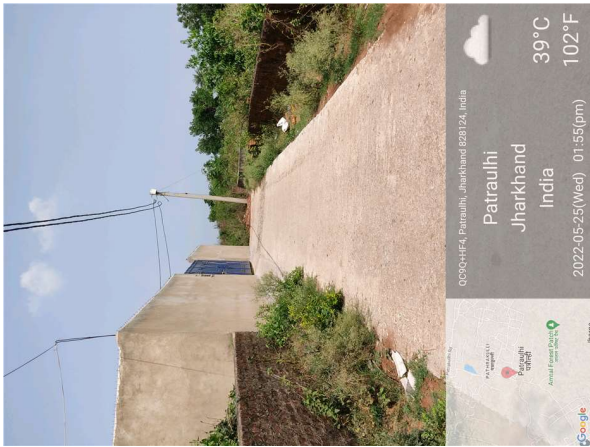



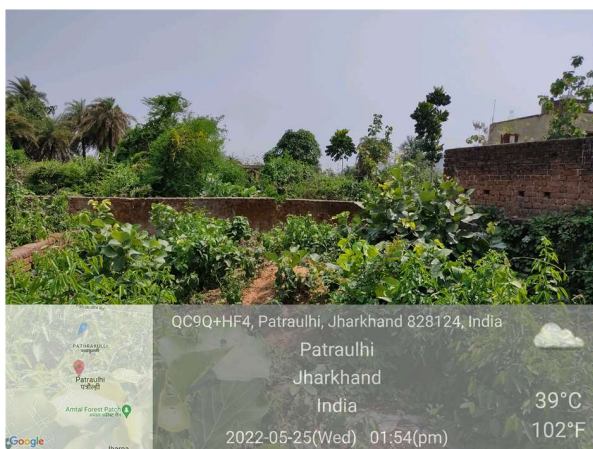
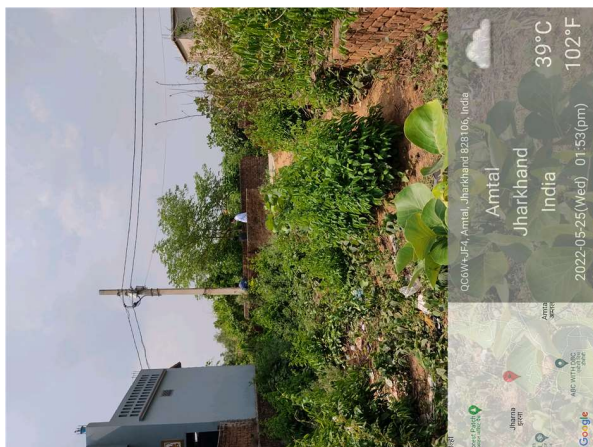

**Recommendation** : Verified & found Ok

**Remark** : Site Inspection done and found okay.Site visit report is attached.Please check for further approval.

Rajesh Kumar  
Junior Engg