

Project Title: SMT BARITA RANI

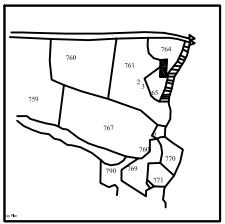
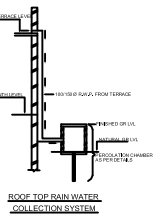
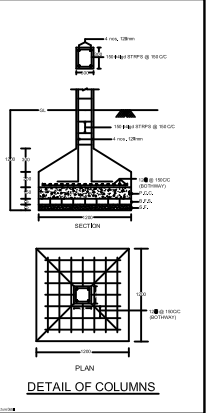
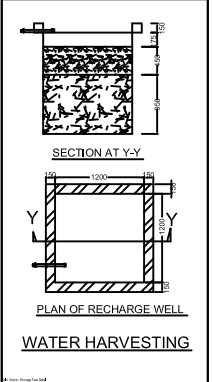
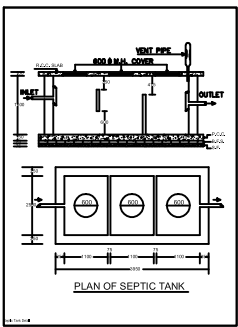
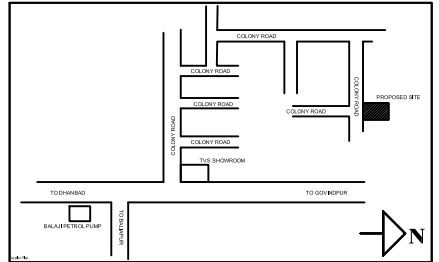
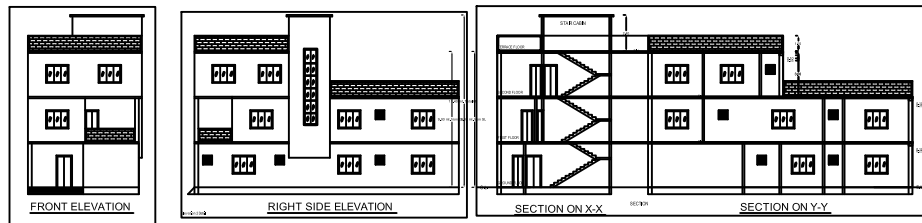

BRIEF SPECIFICATION
 FOUNDATION: CEMENT CONCRETE (1:1.5:3)
 BRICK WORK IN FOUNDATION & SUPERSTRUCTURE
 FIRST CLASS BRICK WORK IN CEMENT MORTAR (1:3)
 D.P.C. — 25 D.P.C. IN CEMENT CONCRETE (1:2:4)
 FLOOR — 25 I.P.S. OVER 75 P.C.C.
 ROOF — 100 THK. R.C.C. ROOF (1:1.5:3)
 LINTEL — 150 THK. R.C.C. LINTEL (1:1.5:3)
 STAIRS — RISE-150, TREAD-250

DETAILS OF AREA

SCHEDULE
 D = 1.200X2.100 W = 1.800X1.200
 D1 = 1.050X2.100 W2 = 0.900X1.200
 D2 = 0.900X2.100 V = 0.600X0.600

TITLE OF DRAWING
 PLAN OF PROPOSED RESIDENTIAL BUILDING OF
 SMT BARITA RANI W/O SRI SANDIP KUMAR OF 222
 LAIPANIYA, T.T.P.S. P.S.- LAIPANIYA, DIST-BOKARD,
 UNDER MOUZA - SABALPUR, NO.- 11, P.S.- SARADHELA
 KHATA NO.-23, NEW KHATA NO.- 121, PLOT NO.- 764
 NEW PLOT NO.- 748 IN THE DISTT. OF DHANBAD
 (JHARKHAND).

SIGNATURE OF OWNER

SIGNATURE OF ENGINEER

SCALE ALL DIMENSION ARE IN METRE

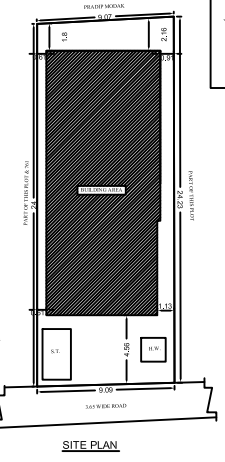
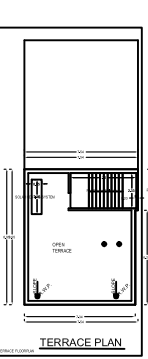
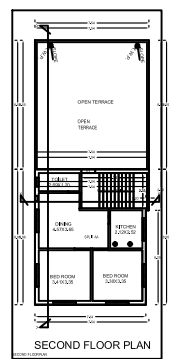
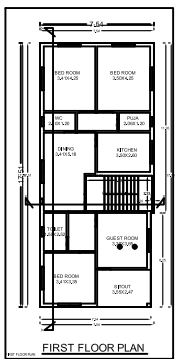
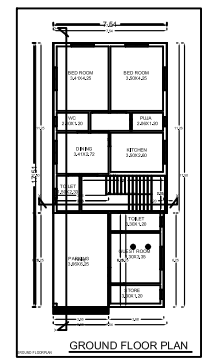
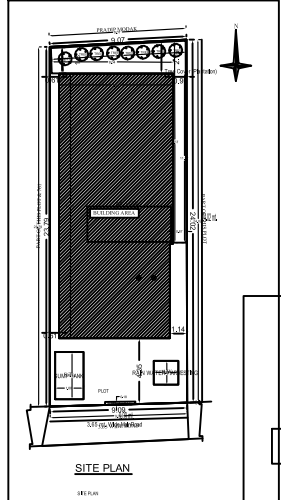

SCHEDULE OF WORK

| NO. | DESCRIPTION | UNIT | QTY | EST. PRICE | TOTAL |
|-----|--------------|----------------|------|------------|-------|
| 1 | Excavation | m ³ | 100 | 1000 | 1000 |
| 2 | Foundation | m ³ | 200 | 2000 | 2000 |
| 3 | Brickwork | m ³ | 500 | 5000 | 5000 |
| 4 | Plaster | m ² | 1000 | 1000 | 1000 |
| 5 | Roofing | m ² | 100 | 1000 | 1000 |
| 6 | Painting | m ² | 1000 | 1000 | 1000 |
| 7 | Electrical | nos | 100 | 1000 | 1000 |
| 8 | Water supply | m | 100 | 1000 | 1000 |
| 9 | Sanitary | nos | 100 | 1000 | 1000 |
| 10 | Staircase | m ² | 100 | 1000 | 1000 |
| 11 | Finishing | m ² | 1000 | 1000 | 1000 |
| 12 | Contingency | % | 10 | 1000 | 1000 |
| 13 | Grand Total | | | | 15000 |

SCHEDULE OF WORK

| NO. | DESCRIPTION | UNIT | QTY | EST. PRICE | TOTAL |
|-----|--------------|----------------|------|------------|-------|
| 1 | Excavation | m ³ | 100 | 1000 | 1000 |
| 2 | Foundation | m ³ | 200 | 2000 | 2000 |
| 3 | Brickwork | m ³ | 500 | 5000 | 5000 |
| 4 | Plaster | m ² | 1000 | 1000 | 1000 |
| 5 | Roofing | m ² | 100 | 1000 | 1000 |
| 6 | Painting | m ² | 1000 | 1000 | 1000 |
| 7 | Electrical | nos | 100 | 1000 | 1000 |
| 8 | Water supply | m | 100 | 1000 | 1000 |
| 9 | Sanitary | nos | 100 | 1000 | 1000 |
| 10 | Staircase | m ² | 100 | 1000 | 1000 |
| 11 | Finishing | m ² | 1000 | 1000 | 1000 |
| 12 | Contingency | % | 10 | 1000 | 1000 |
| 13 | Grand Total | | | | 15000 |

SCHEDULE OF WORK

| NO. | DESCRIPTION | UNIT | QTY | EST. PRICE | TOTAL |
|-----|--------------|----------------|------|------------|-------|
| 1 | Excavation | m ³ | 100 | 1000 | 1000 |
| 2 | Foundation | m ³ | 200 | 2000 | 2000 |
| 3 | Brickwork | m ³ | 500 | 5000 | 5000 |
| 4 | Plaster | m ² | 1000 | 1000 | 1000 |
| 5 | Roofing | m ² | 100 | 1000 | 1000 |
| 6 | Painting | m ² | 1000 | 1000 | 1000 |
| 7 | Electrical | nos | 100 | 1000 | 1000 |
| 8 | Water supply | m | 100 | 1000 | 1000 |
| 9 | Sanitary | nos | 100 | 1000 | 1000 |
| 10 | Staircase | m ² | 100 | 1000 | 1000 |
| 11 | Finishing | m ² | 1000 | 1000 | 1000 |
| 12 | Contingency | % | 10 | 1000 | 1000 |
| 13 | Grand Total | | | | 15000 |

| NO. | DESCRIPTION | UNIT | QTY | EST. PRICE | TOTAL |
|-----|--------------|----------------|------|------------|-------|
| 1 | Excavation | m ³ | 100 | 1000 | 1000 |
| 2 | Foundation | m ³ | 200 | 2000 | 2000 |
| 3 | Brickwork | m ³ | 500 | 5000 | 5000 |
| 4 | Plaster | m ² | 1000 | 1000 | 1000 |
| 5 | Roofing | m ² | 100 | 1000 | 1000 |
| 6 | Painting | m ² | 1000 | 1000 | 1000 |
| 7 | Electrical | nos | 100 | 1000 | 1000 |
| 8 | Water supply | m | 100 | 1000 | 1000 |
| 9 | Sanitary | nos | 100 | 1000 | 1000 |
| 10 | Staircase | m ² | 100 | 1000 | 1000 |
| 11 | Finishing | m ² | 1000 | 1000 | 1000 |
| 12 | Contingency | % | 10 | 1000 | 1000 |
| 13 | Grand Total | | | | 15000 |