

FRONT ELEVATION

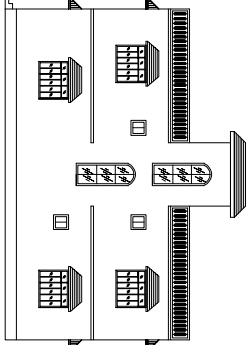

RIGHT SIDE ELEVATION

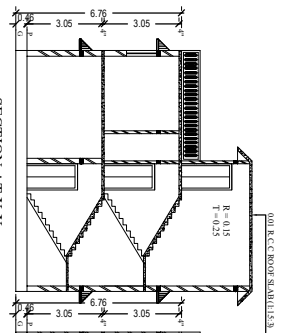

SECTION AT X-X

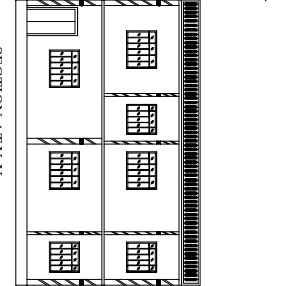

SECTION AT Y-Y

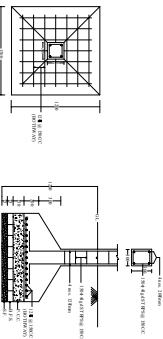

DETAIL OF COLUMNS

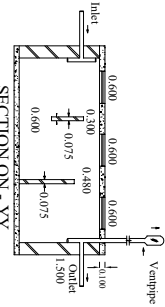

SECTION ON - YY

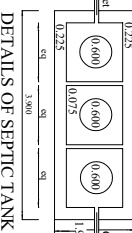

DETAILS OF SEPTIC TANK

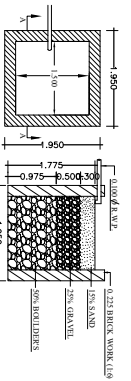

DETAILS OF WATER HARVESTING

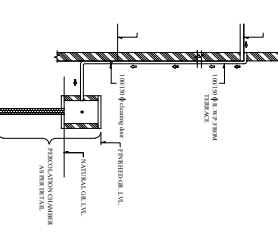

ROOF TOP RAIN WATER COLLECTION SYSTEM

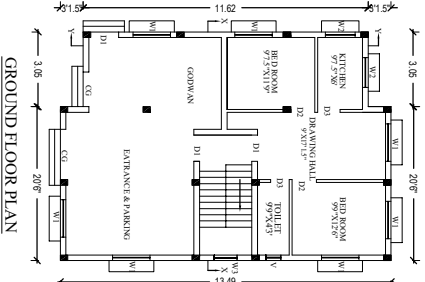

GROUND FLOOR PLAN

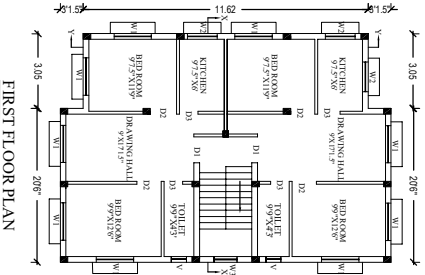

FIRST FLOOR PLAN

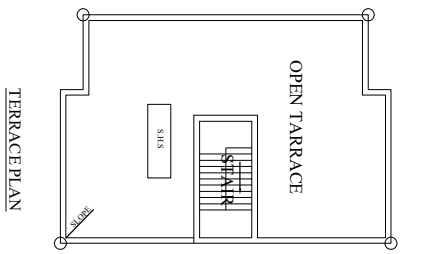

TERRACE PLAN

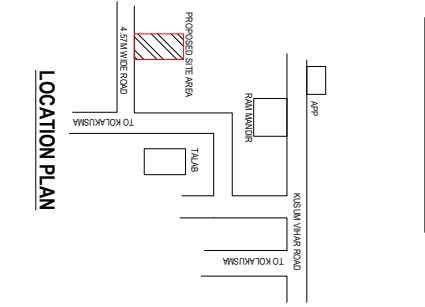

LOCATION PLAN

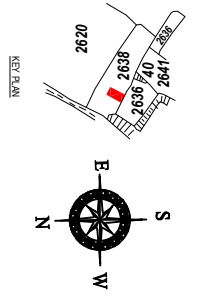

SITE PLAN

**BRIEF SPECIFICATION**

FOUNDATION:-R.C.C. (1:1.5:3) Column footing foundation.  
 PLINTH:-1.2"th R.C.C. (1:1.5:3) all round on plinth level.  
 FLOORING:-1.5"th I.P.S. flooring over 3"th P.C.C. (1:3:6).  
 SUPER STRUCTURE:- First class brick work in cement  
 SLAB,BEAM & LINTEL:-All R.C.C. work (1:1.5:3).  
 WOOD WORK:- All door & window frames of sal wood.  
 PLASTERING:- 0.5"th cement plaster (1:6) both side.

**SCHEDULE**

D	1.000 X 2.100	W	1.530 X 1.200
D1	0.900 X 2.100	W1	1.200 X 1.200
D2	0.750 X 2.100	W2	0.900 X 1.200
V	0.600 X 0.850		

**DETAILS OF AREA**

TOTAL AREA (AS PER DEED)	300.82 SQM
TOTAL AREA (AS PER SITE)	300.13 SQM
GROUND FLOOR AREA	130.07 SQM
FIRST FLOOR AREA	130.07 SQM
TOTAL COVERED AREA	240.14 SQM
% OF PLINTH AREA	40.00%
FAR	0.80

**TITLE OF DRAWING**

PLAN OF RESIDENTIAL BUILDING OF SMT PULISH KUMAR, S/O LATE BIRENDRA KUMAR SINHA, OF V/P COLONY 'B' SIDE SAKRARI MIDDLE SCHOOL, KOLAKUSMA, DHANBAD, UNDER MOUZZA KOLAKUSMA NO-12, OLD KHATA NO-69, NEW KHATA NO-08, OLD PLOT NO- 2299, NEW PLOT NO. 2698 DIST- DHANBAD, (JHARKHAND).

SIG. OF OWNER

SIG. OF ENGINEER