

Executants:- (1) Vijay Dutta S/O Late Mohan Dutta, R/O- 95 A, Bhedakanta Basti, Near Kali Mandir Dhanbad Bera Dhansar, Dist- Dhanbad. (2) Santosh Kumar Jha S/O Late Bachu Jha, R/O- Sabalpur, P.S- Govindpur, Dist- Dhanbad.

Claimant :- (1) Shakti Sai Builders and Developers Through Its Partner Naveen Kumar Jha S/O Late Bishamver Jha, R/O- Vindiyachal Apartment Flat No. 3C, Subhash Nagar, Saraidhela, P.S- Saraidhela, Dist- Dhanbad (2) MS Shakti Sai Builders and Developers By Its Partner Kumar Abhishek S/O Om Prakash Jha R/O- A Lower Burdwan Compound Dhobi Ghat Lane Near Devalaya Mandir Ranchi, P.O- Lalpur, P.S- Lalpur, Dist- Ranchi

Schedule:- Mouza- Kolakusma No. 12, P.S- Saraidhela, New Khata No. 266 (Old Khata No. 123), New Plot No. 93, (Old Plot No. 80) Area- 10 Katha or To Say 16.50 Decimal of Land. Shown in Colour Red.

Boundary :- North- 20'0" Wide Proposed Road.
 South- Plot No. 82
 East- Smt. Krishna Singh
 West- Portion of this Plot and Sujit Royak

Scale: 1" = 330'0"

New Map

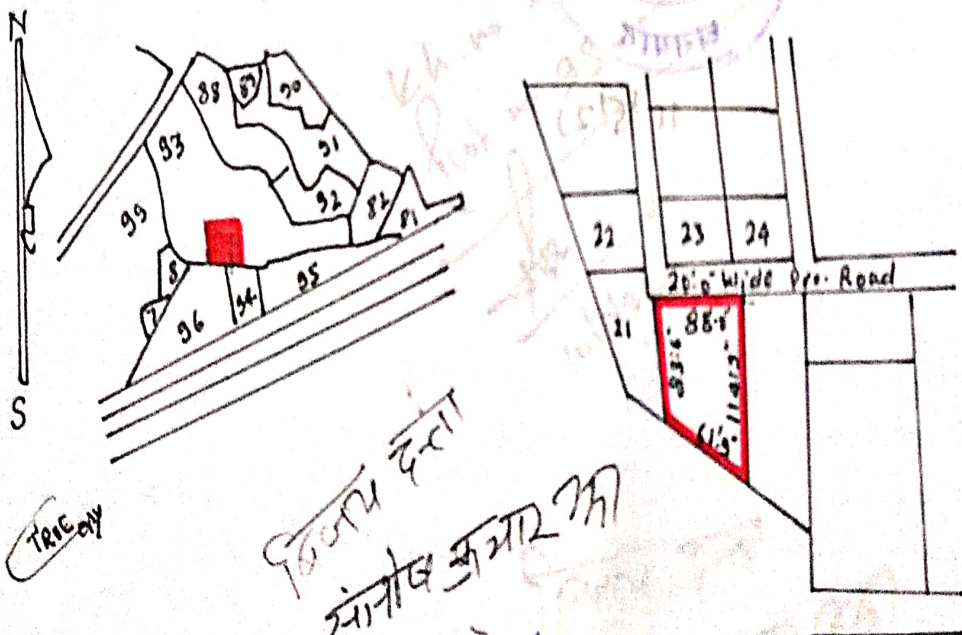

Trace by

शक्ति साई
 सांताश कुमार झा

Abhishek
 10.8.22

Drawn by

loc: Jct. Amardeep Singh d/o Jri. Manoj Kumar Singh of C.I.S.F. Unit Roylea Nagar, P.O.:- Roylea Nagar, P.S.:- Jaraiolhela, dist.:- Bhanbad.

rehab: i) Jct. Vijay Dutta d/o Jri. Mohan Dutta of 95A, Bhera Kata Baudi near Kali Mandir Bhanbad Bera, P.S.:- Jhama, dist.:- Bhanbad, ii) Jri. Santosh Kumar Jha d/o late Bachehu Jha of Sabalput, P.O.:- N.G. Ashram, P.S.:- Govindpur, dist.:- Bhanbad.

details: Mouza:- Tolaxuma, No.:- 12, New Khata no.:- 266, old Khata no.:- 123, New plot no.:- 93, old plot no.:- 80, Area:- 10 Katha or 16.50 decimals of land.

boundary: North:- 2' + 16' + 2' = 20'-0" wide proposed Rasta,
 South:- Plot no.:- 82,
 East:- Jmt. Krishna Singh,
 West:- Part of same plot and Sujit Rajar,

shown in red.

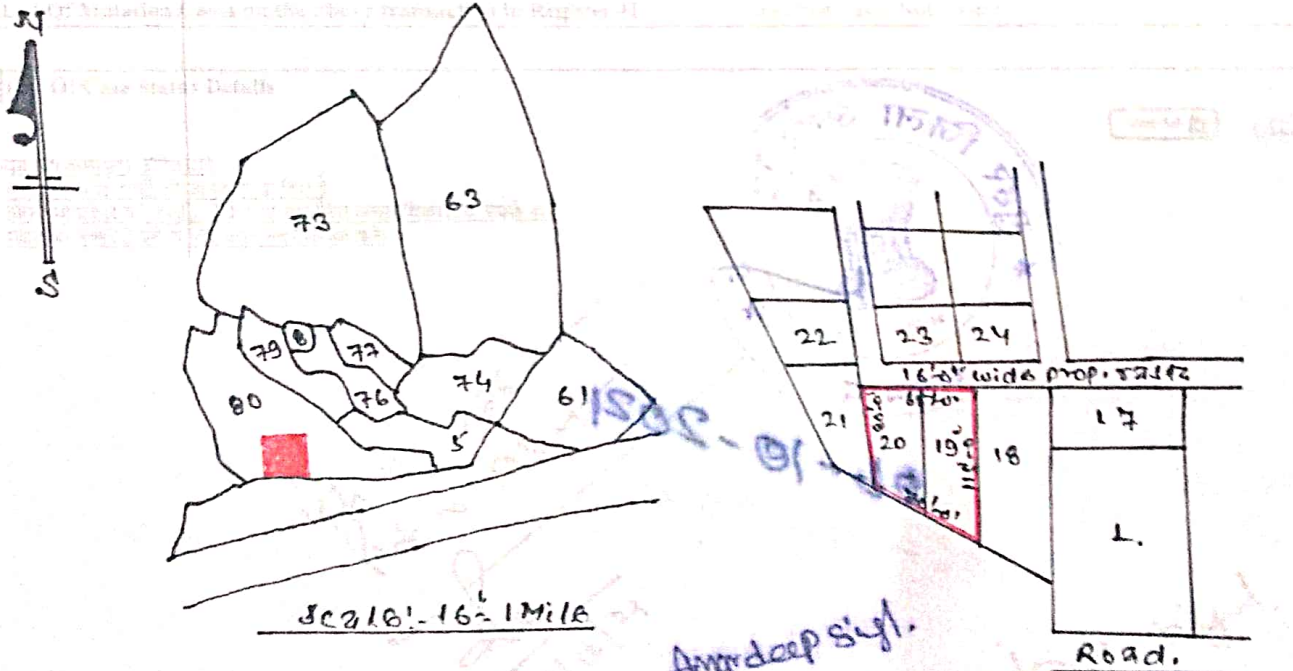

Amardeep Sigh.

(Not to scale)

Traced By:-
 Biplab Mijundar
 (Amia)
 P.O. Bhanbad.

06-10-2021