

BRIEF SPECIFICATION
 FOUNDATION: R.C.C. (1:1.5) Column Footing Foundation.
 FLOORING: 0.075 F.F.S. Slab on cast in situ concrete on pile head.
 FLOORING: 0.075 F.F.S. Slab on cast in situ R.C.C. (1:2.0).
 SLAB STRUCTURE: First class brick work in cement mortar (1:1).
 SLAB BEAM & LINTEL: All R.C.C. work (1:1.5).
 ROOFING: All floor & window frames of oil seal.
 PLASTERING: 0.012 cement plaster (1:3) both side.
 COLUMN FOOTING: Mark in plan joint of positioning of column.

SCHEDULE

NO.	1	1000/1.20
NO.	2	1000/1.20
NO.	3	1000/1.20
NO.	4	1000/1.20

DETAILS OF AREA

TOTAL AREA (AS PER DEED)	407.00 Sq.M.
TOTAL AREA (AS PER SITE)	400.00 Sq.M.
FIRST FLOOR AREA (SITE)	107.00 Sq.M.
FIRST FLOOR AREA	107.00 Sq.M.
SECOND FLOOR AREA	107.00 Sq.M.
THIRD FLOOR AREA	107.00 Sq.M.
TOTAL COVERED AREA	407.00 Sq.M.
% OF PLOT AREA	100%
F.A.R.	1.07

TITLE OF DRAWING
 PROPOSED RESIDENTIAL MULTISTORY BUILDING PLAN (SCALE) FOR THE PLOTS OF APPROXIMATELY 1000 SQ. METERS, WHICH ARE BEING OWNED BY SHRI. S. S. SINGH, RESIDENT OF 14, BANGALORE, KARAKHOLA, DISTRICT OF PUNJAB, INDIA. THE MANAGING DIRECTOR OF PUNJAB STATE LAND REVENUE AND DEVELOPMENT DEPARTMENT, PUNJAB, INDIA, HAS GRANTED THE NECESSARY PERMISSION FOR THE PROPOSED BUILDING PLAN TO THE MANAGING DIRECTOR OF PUNJAB STATE LAND REVENUE AND DEVELOPMENT DEPARTMENT, PUNJAB, INDIA, UNDER THE PUNJAB STATE LAND REVENUE AND DEVELOPMENT ACT, 1956. THE MANAGING DIRECTOR OF PUNJAB STATE LAND REVENUE AND DEVELOPMENT DEPARTMENT, PUNJAB, INDIA, HAS GRANTED THE NECESSARY PERMISSION FOR THE PROPOSED BUILDING PLAN TO THE MANAGING DIRECTOR OF PUNJAB STATE LAND REVENUE AND DEVELOPMENT DEPARTMENT, PUNJAB, INDIA, UNDER THE PUNJAB STATE LAND REVENUE AND DEVELOPMENT ACT, 1956. THE MANAGING DIRECTOR OF PUNJAB STATE LAND REVENUE AND DEVELOPMENT DEPARTMENT, PUNJAB, INDIA, HAS GRANTED THE NECESSARY PERMISSION FOR THE PROPOSED BUILDING PLAN TO THE MANAGING DIRECTOR OF PUNJAB STATE LAND REVENUE AND DEVELOPMENT DEPARTMENT, PUNJAB, INDIA, UNDER THE PUNJAB STATE LAND REVENUE AND DEVELOPMENT ACT, 1956.

SIG. OF OWNER

SIG. OF ENGINEER

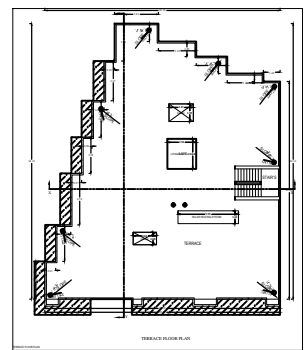
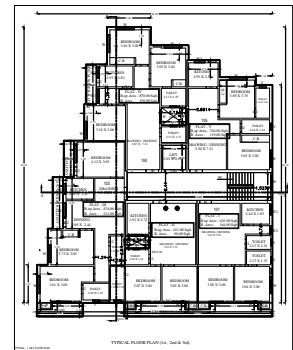
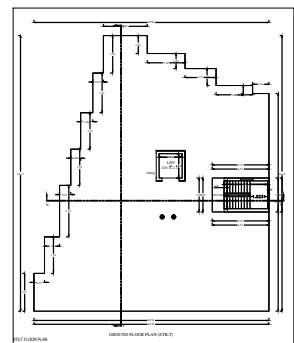
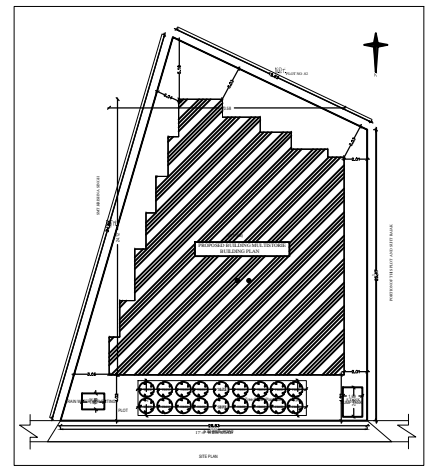

BRIEF SPECIFICATION
 FOUNDATION: R.C.C. (1:1.5) Column Footing Foundation.
 FLOORING: 0.075 F.F.S. Slab on cast in situ concrete on pile head.
 FLOORING: 0.075 F.F.S. Slab on cast in situ R.C.C. (1:2.0).
 SLAB STRUCTURE: First class brick work in cement mortar (1:1).
 SLAB BEAM & LINTEL: All R.C.C. work (1:1.5).
 ROOFING: All floor & window frames of oil seal.
 PLASTERING: 0.012 cement plaster (1:3) both side.
 COLUMN FOOTING: Mark in plan joint of positioning of column.

SCHEDULE

NO.	1	1000/1.20
NO.	2	1000/1.20
NO.	3	1000/1.20
NO.	4	1000/1.20

DETAILS OF AREA

TOTAL AREA (AS PER DEED)	407.00 Sq.M.
TOTAL AREA (AS PER SITE)	400.00 Sq.M.
FIRST FLOOR AREA (SITE)	107.00 Sq.M.
FIRST FLOOR AREA	107.00 Sq.M.
SECOND FLOOR AREA	107.00 Sq.M.
THIRD FLOOR AREA	107.00 Sq.M.
TOTAL COVERED AREA	407.00 Sq.M.
% OF PLOT AREA	100%
F.A.R.	1.07

TITLE OF DRAWING
 PROPOSED RESIDENTIAL MULTISTORY BUILDING PLAN (SCALE) FOR THE PLOTS OF APPROXIMATELY 1000 SQ. METERS, WHICH ARE BEING OWNED BY SHRI. S. S. SINGH, RESIDENT OF 14, BANGALORE, KARAKHOLA, DISTRICT OF PUNJAB, INDIA. THE MANAGING DIRECTOR OF PUNJAB STATE LAND REVENUE AND DEVELOPMENT DEPARTMENT, PUNJAB, INDIA, HAS GRANTED THE NECESSARY PERMISSION FOR THE PROPOSED BUILDING PLAN TO THE MANAGING DIRECTOR OF PUNJAB STATE LAND REVENUE AND DEVELOPMENT DEPARTMENT, PUNJAB, INDIA, UNDER THE PUNJAB STATE LAND REVENUE AND DEVELOPMENT ACT, 1956. THE MANAGING DIRECTOR OF PUNJAB STATE LAND REVENUE AND DEVELOPMENT DEPARTMENT, PUNJAB, INDIA, HAS GRANTED THE NECESSARY PERMISSION FOR THE PROPOSED BUILDING PLAN TO THE MANAGING DIRECTOR OF PUNJAB STATE LAND REVENUE AND DEVELOPMENT DEPARTMENT, PUNJAB, INDIA, UNDER THE PUNJAB STATE LAND REVENUE AND DEVELOPMENT ACT, 1956.

SIG. OF OWNER

SIG. OF ENGINEER